

IDEAS EN IMÁGENES

VISTAS EN INTERNET

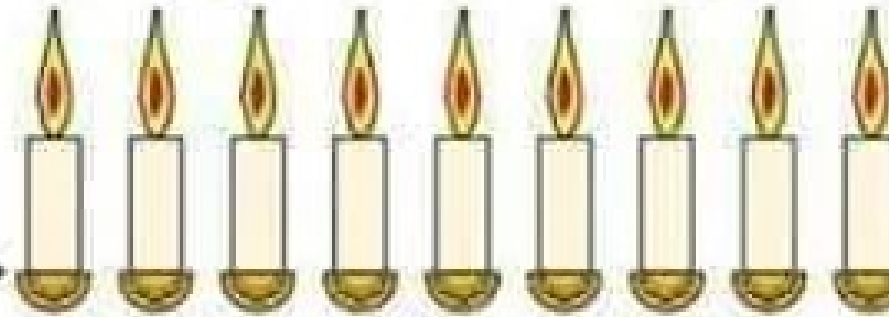

Menorah

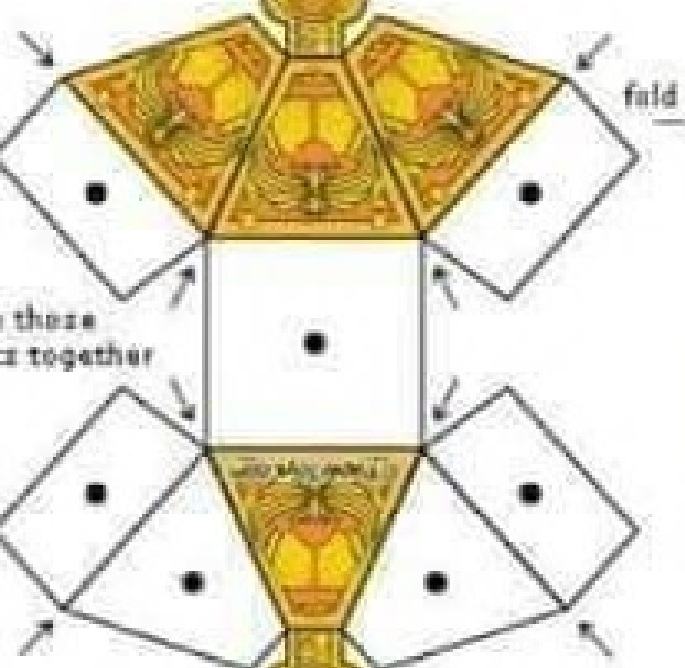
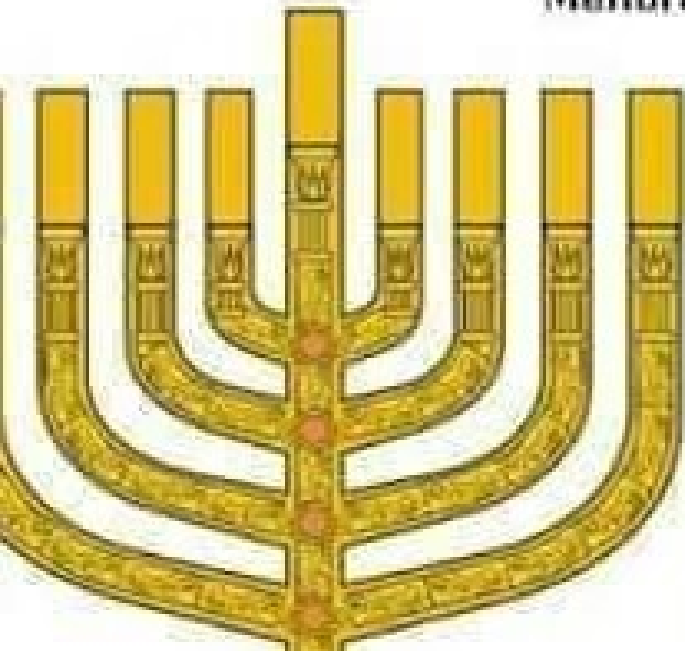

glue these parts together

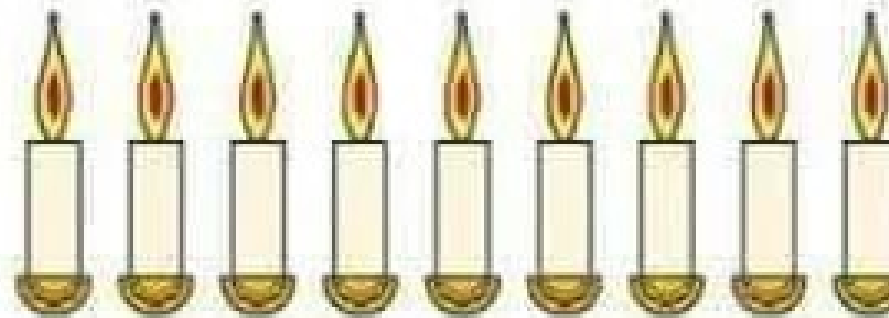

Folding instructions

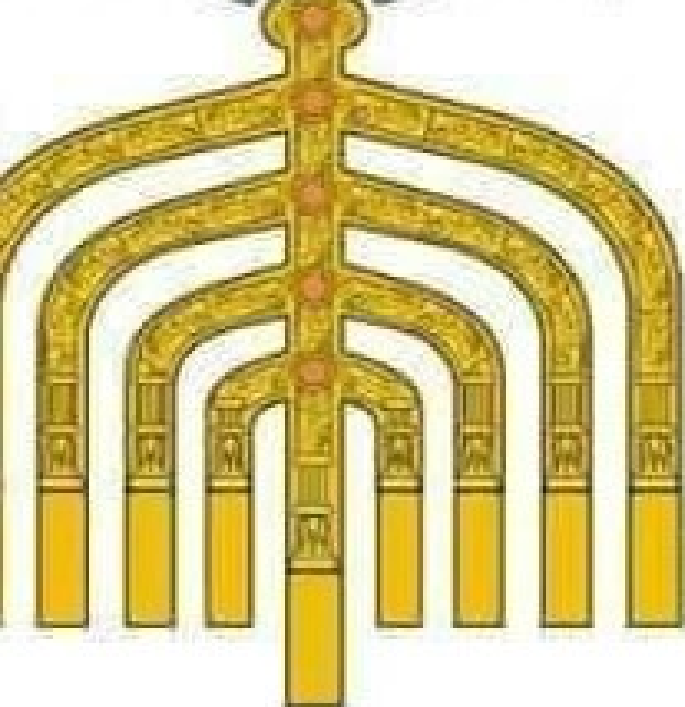

← fold
← smooth fold



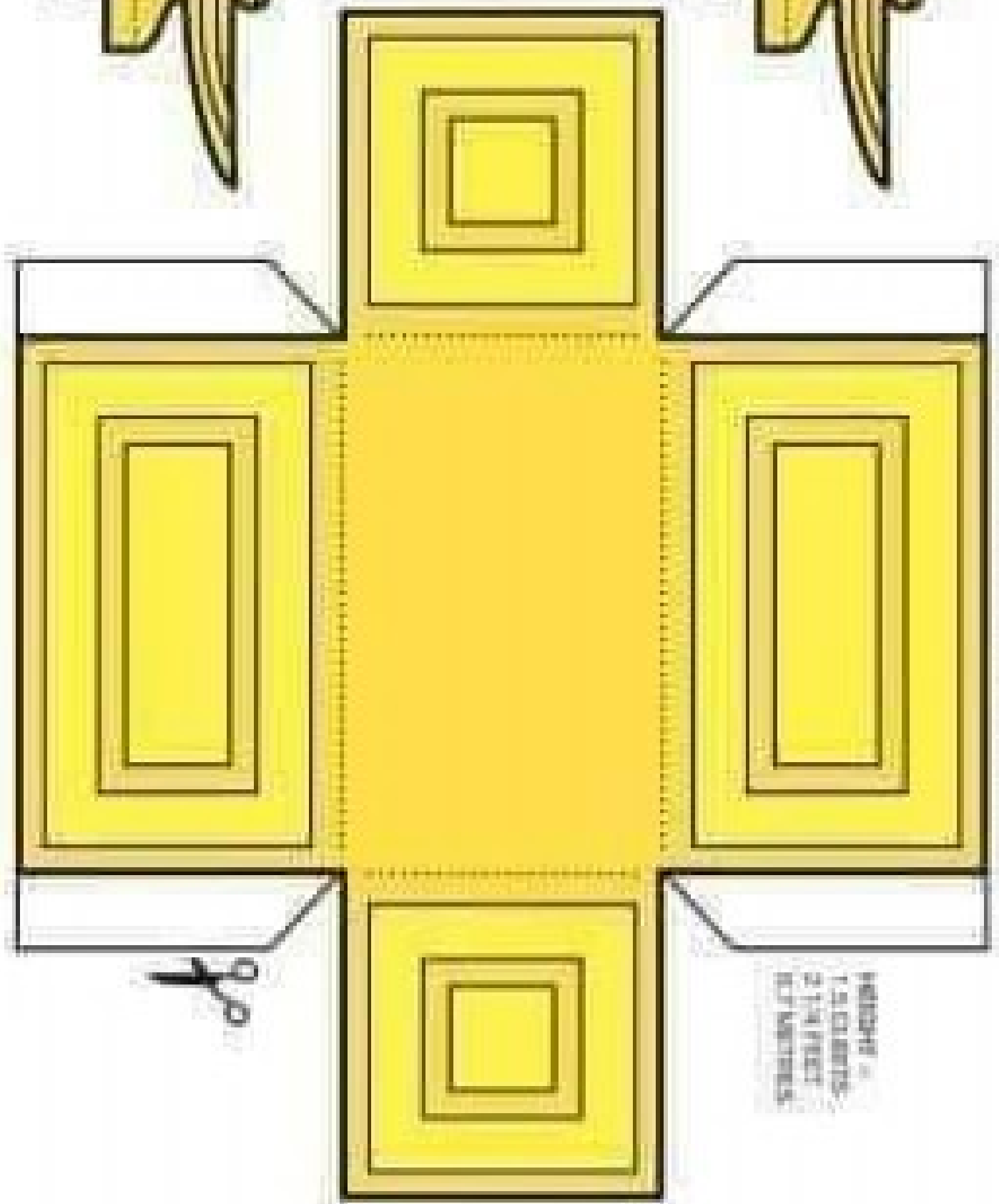

THE NET LENGTH = 26 CM (10.6 IN) AND WIDTH = 11 CM (4.3 IN)

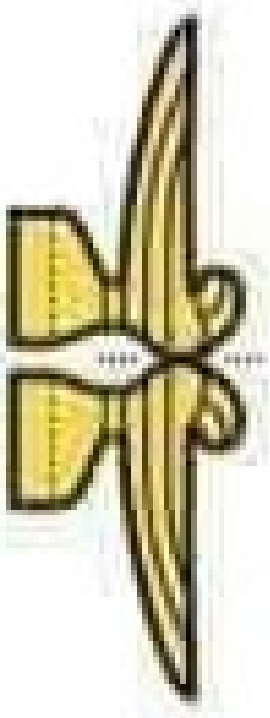

LENGTH = 11 CM (4.3 IN)
WIDTH = 11 CM (4.3 IN)

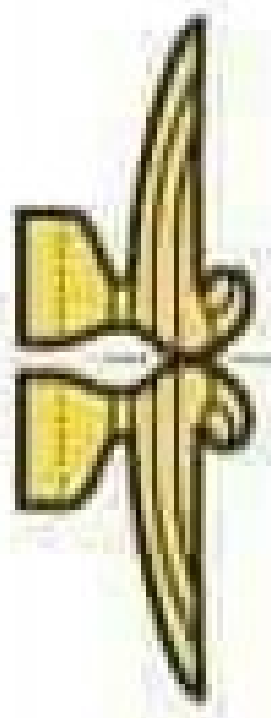

LENGTH = 11 CM (4.3 IN)
WIDTH = 11 CM (4.3 IN)

LENGTH = 11 CM (4.3 IN)
WIDTH = 11 CM (4.3 IN)

LENGTH = 11 CM (4.3 IN)
WIDTH = 11 CM (4.3 IN)





O que está diferente?

Compare as duas figuras e tente encontrar as três diferenças entre a figura A e a B? Escreva as respostas nos espaços vazios e complete as figuras, rotuladas, P122; Livro Escola 2018/22.

1. _____

2. _____

3. _____

4. Qual delas está correta? A figura A ou a B?



PARA CONVERSAR: O que a arca do pacto representa para Israel?

P122; Livro Escola 2022; Levítico 16:11

O que era mais importante que a presença da Arca? P122; Livro Escola 2022; 11:12

Qual é a importância da fidelidade ao pai que quer seguir a seus pais e a Israel? P122; Livro 1 Samuel 8:22; 20:29; 2 Samuel 4:11

ATIVIDADE EM FAMÍLIA: Cada membro da família deve procurar fazer uma arca do pacto. Depois, reunam-se e contem o que aprenderam. Por exemplo, ao longo do tempo, que leis foram guardadas na Arca? Faça um desenho delas e converse sobre sua importância.

P122; Livro Escola 2022; 1 Samuel 4:11. Como a Arca devia ser transportada? O que aconteceu quando Davi não obedeceu às instruções de Deus sobre o transporte da Arca? P122; Livro Escola 2022; 1 Samuel 6:7; 2 Samuel 6:6-11

Depois de montado, pique pedacinhos de papel e coloque dentro dele.

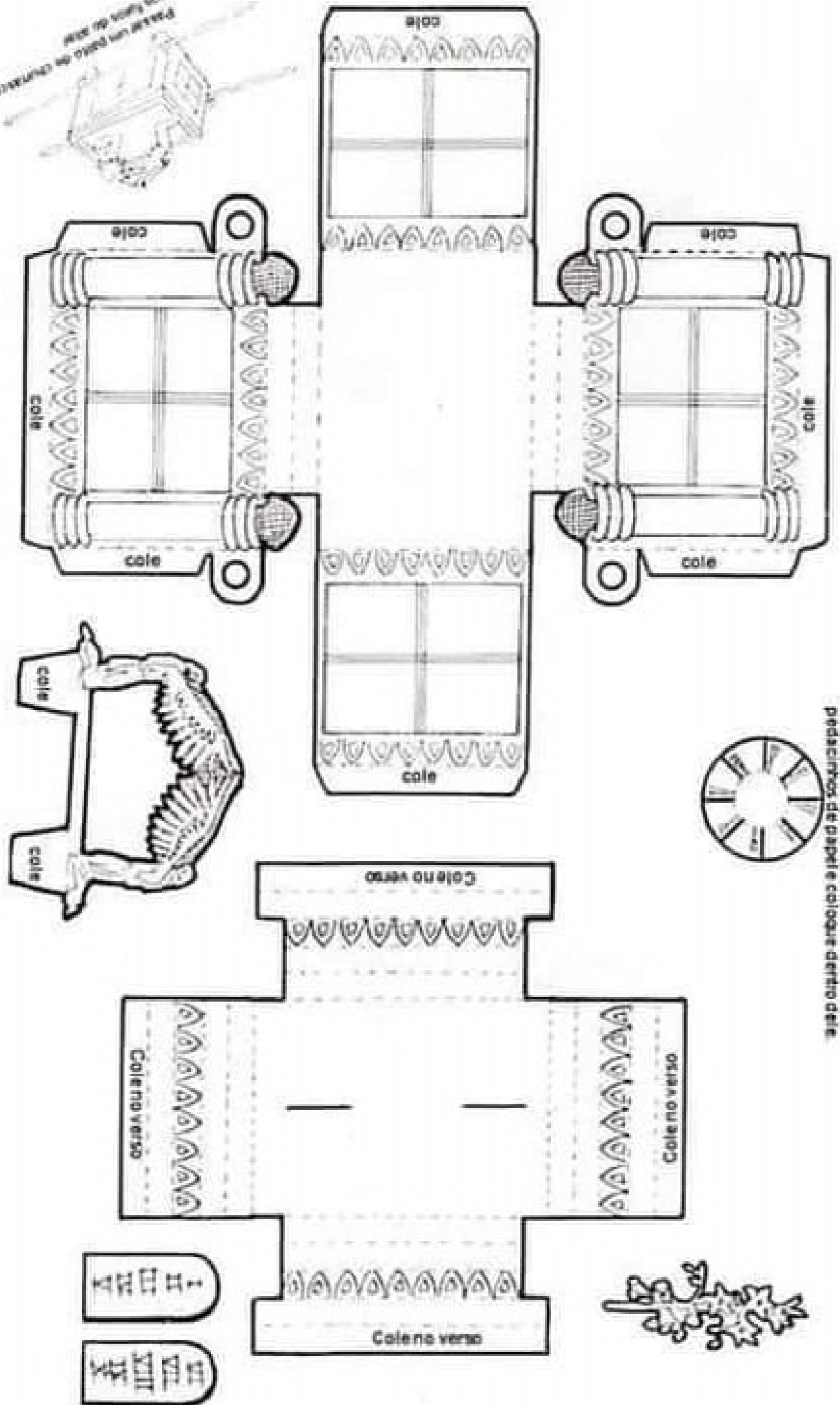
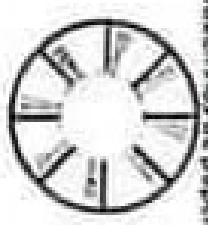

Objeto do lugar santissimo - Arca



1º Quadrimestre de 2012
Tema: **O que é a Bíblia?**
Arca da Aliança para recortar e montar

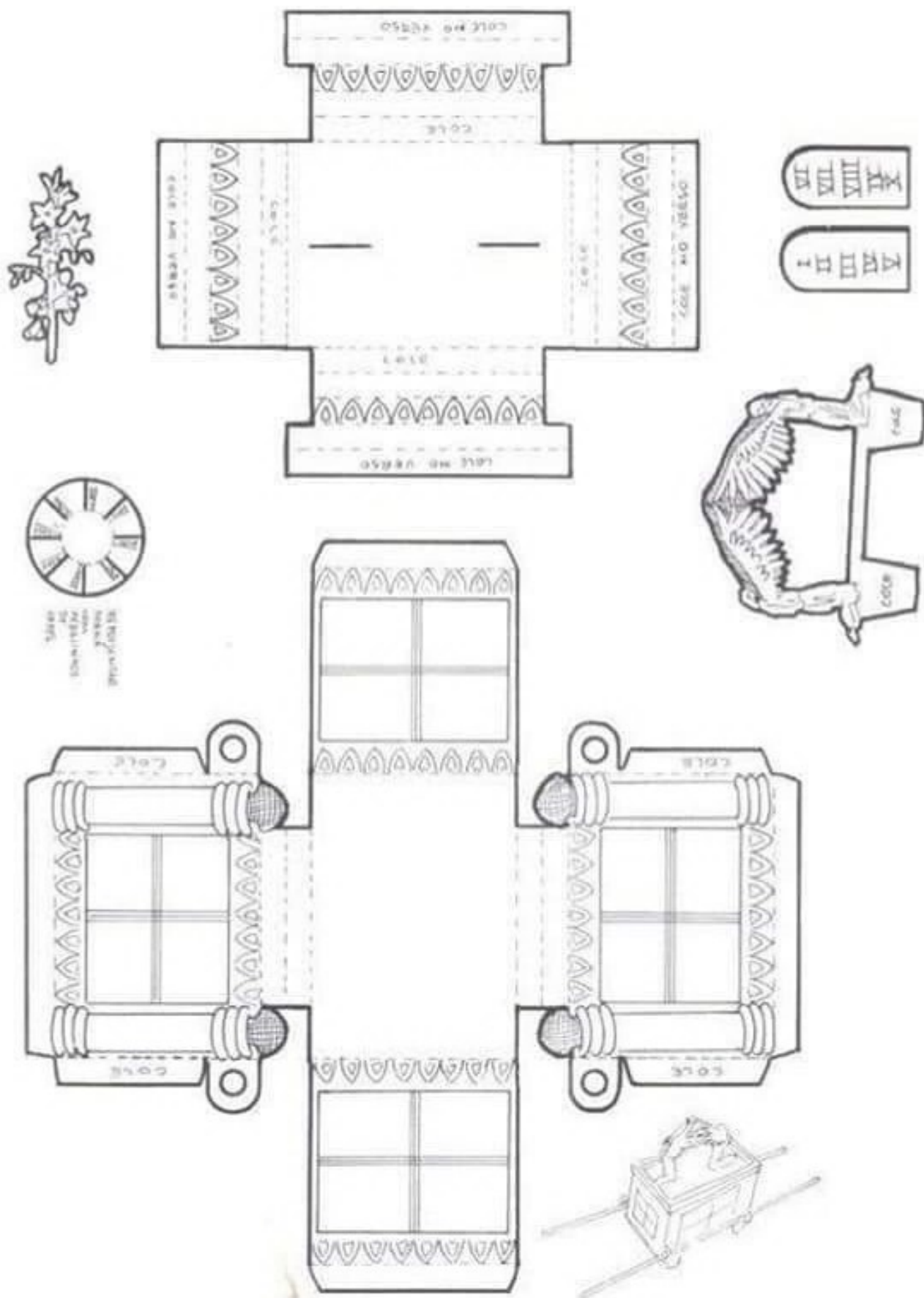

CREATING SWIRLS WITH CREAM

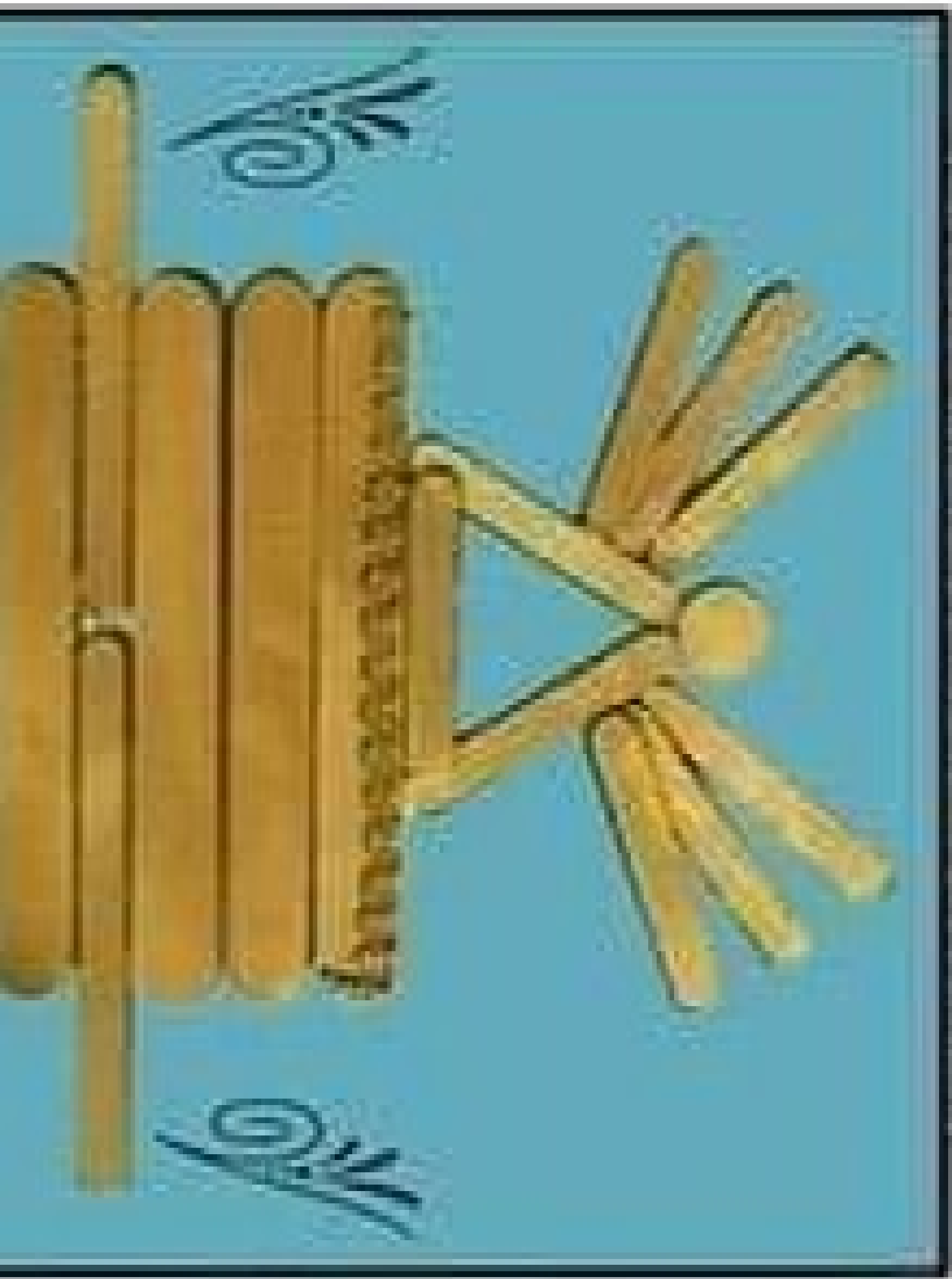

THE ARK | LENGTH = 2.5 CUBITS | 3 3/4 FEET | 1.1 METRES

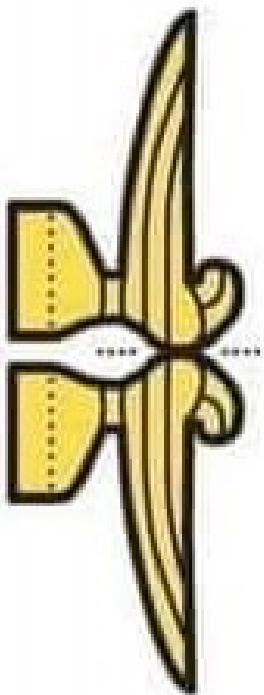

CHERUB

WIDTH =
1.5 CUBITS
2 1/4 FEET
0.7 METRES

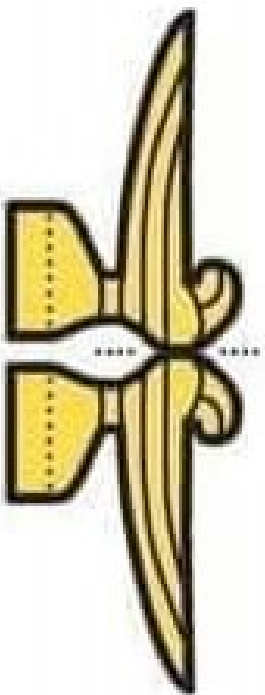

CHERUB

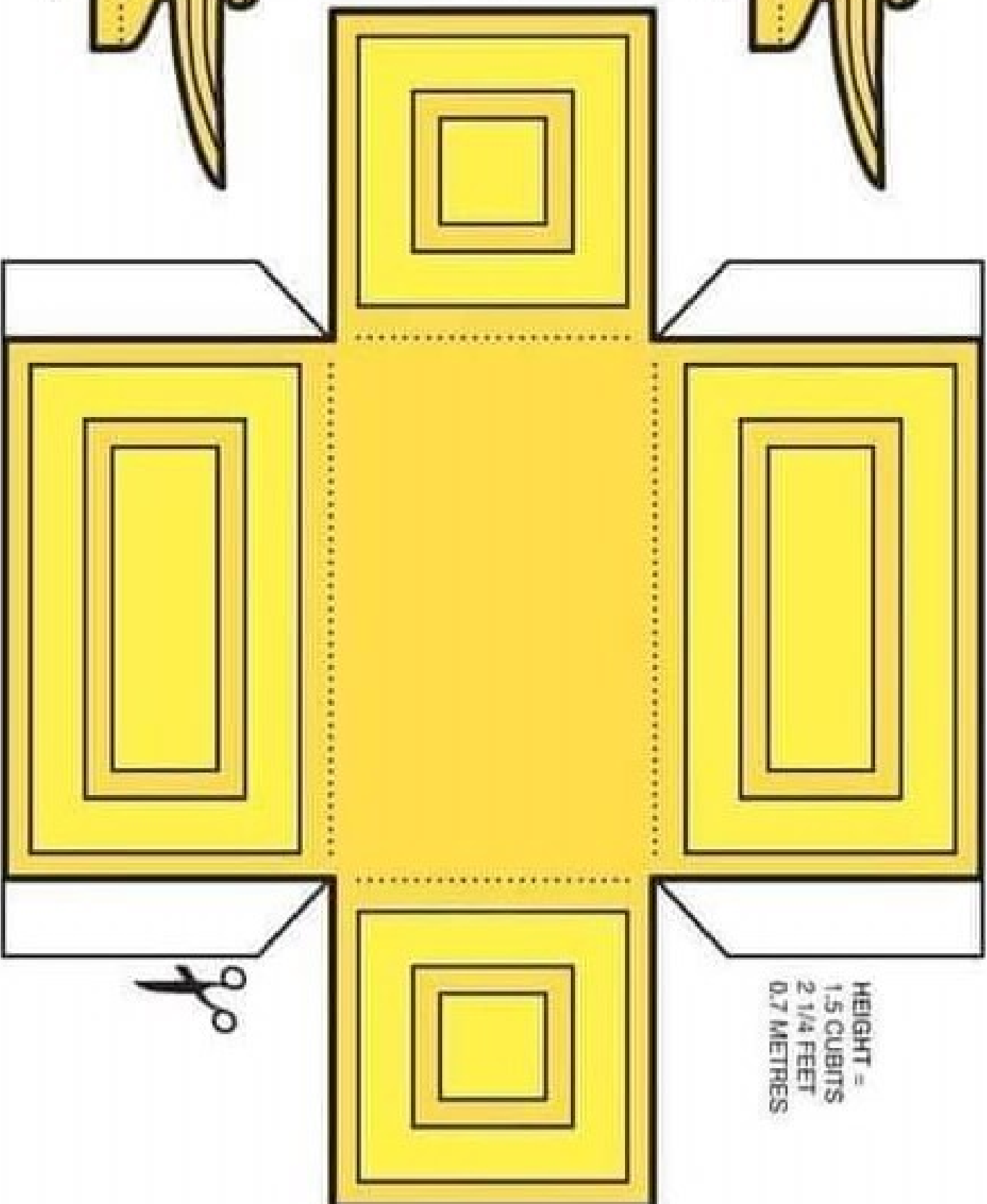

HEIGHT =
1.5 CUBITS
2 1/4 FEET
0.7 METRES





Crafting The World Of God



THE TEN COMMANDMENTS

I. I am the Lord your God. You shall not have other Gods besides me.

II. You shall not take the name of the Lord your God in vain.

III. Remember to keep holy the sabbath day.

IV. Honor your father and your mother.

V. You shall not kill.

VI. You shall not commit adultery.

VII. You shall not steal.

VIII. You shall not bear false witness against your neighbor.

IX. You shall not covet your wife.

X. You shall not covet your goods.

... shall not kill.

VI
You shall not commit adultery.

VII
You shall not steal.

VIII
You shall not bear false witness against your neighbor.

IX
You shall not covet your wife.

X
You shall not covet your goods.

EL ARCA DEL PACTO

ÉXODO 25:10-22

TABLAS DE LA LEY DEL PACTO (16, 21-22)

Las dos tablas de piedra con los diez mandamientos estaban guardadas dentro del arca. Estas tablas estaban escritas por ambos lados, por delante y por detrás, por 'el dedo de Dios' (ver también 20:12; 31:18; 32:15-16; 34:1, 4, 28).



ENCUENTRO CON DIOS (22)

Sobre el propiciatorio y entre los querubines, Dios se encontraba con Moisés y le daba mandatos para Israel.

PROPICIATORIO (17, 22)

Largo = 2,5 codos (1,10 m)
Ancho = 1,5 codos (0,66 m)

Esta tapa estaba hecha de oro puro.

ARCA (10-11)

Largo = 2,5 codos (1,10 m)
Ancho = 1,5 codos (0,66 m)
Alto = 1,5 codos (0,66 m)

El arca estaba hecha de madera de acacia, recubierta de oro por dentro y por fuera.

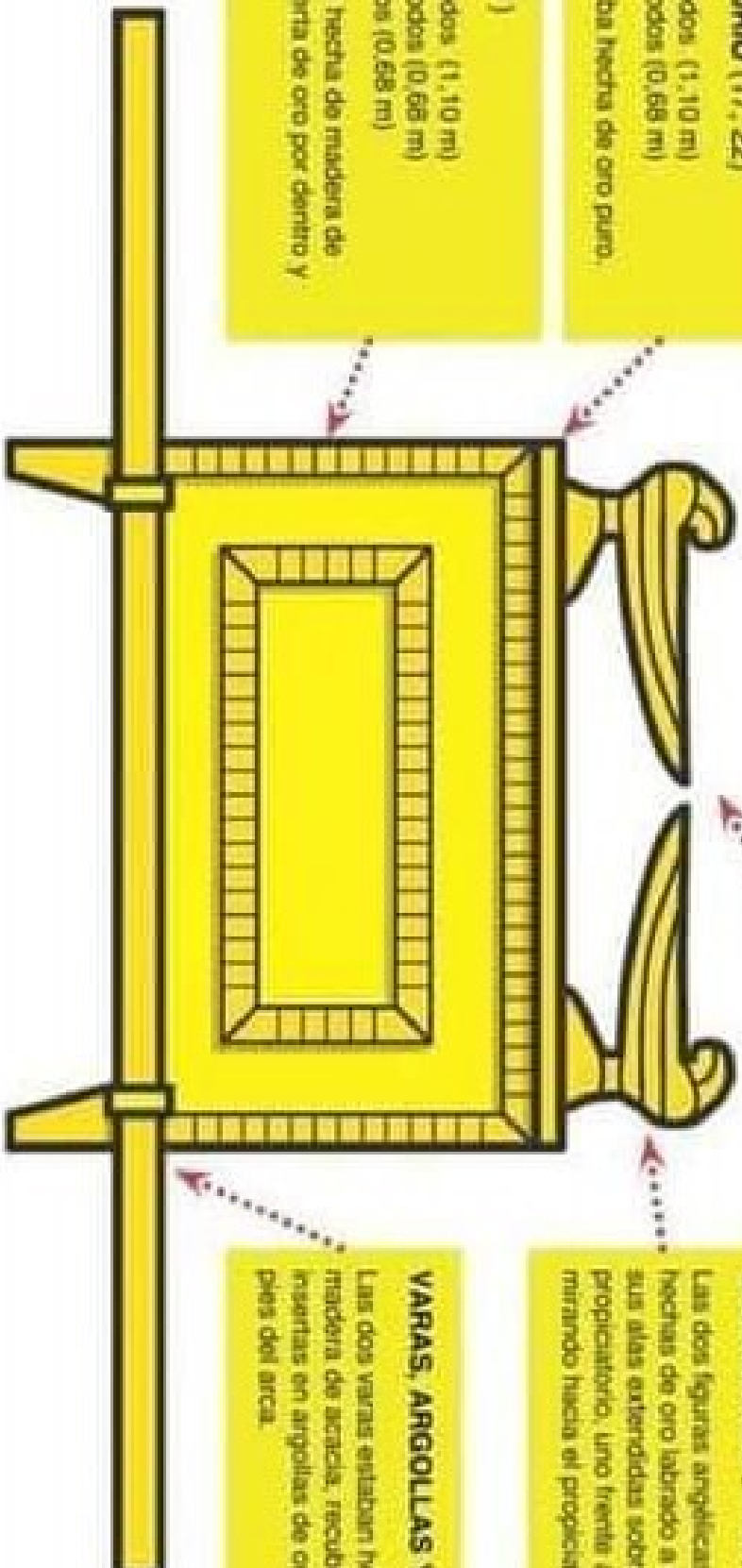

QUERUBINES (19-20, 21)

Las dos figuras angélicas estaban hechas de oro labrado a martillo, con sus alas extendidas sobre el propiciatorio, uno frente al otro, y mirando hacia el propiciatorio.

VARAS, ARGOLLAS Y PIES (12-15)

Las dos varas estaban hechas de madera de acacia, recubiertas de oro e insertas en argollas de oro sujetas a los pies del arca.





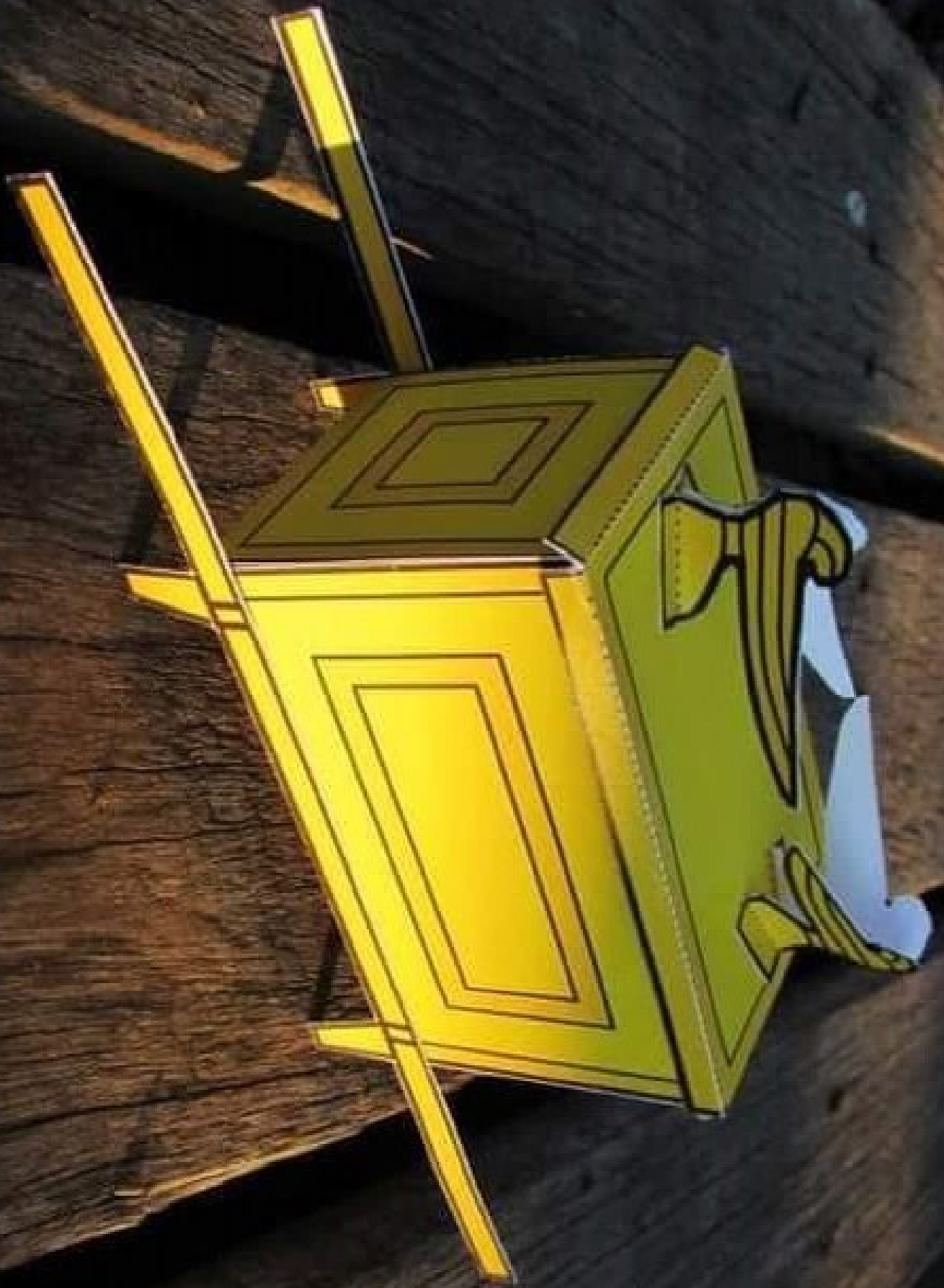



del Incienso

El Altar

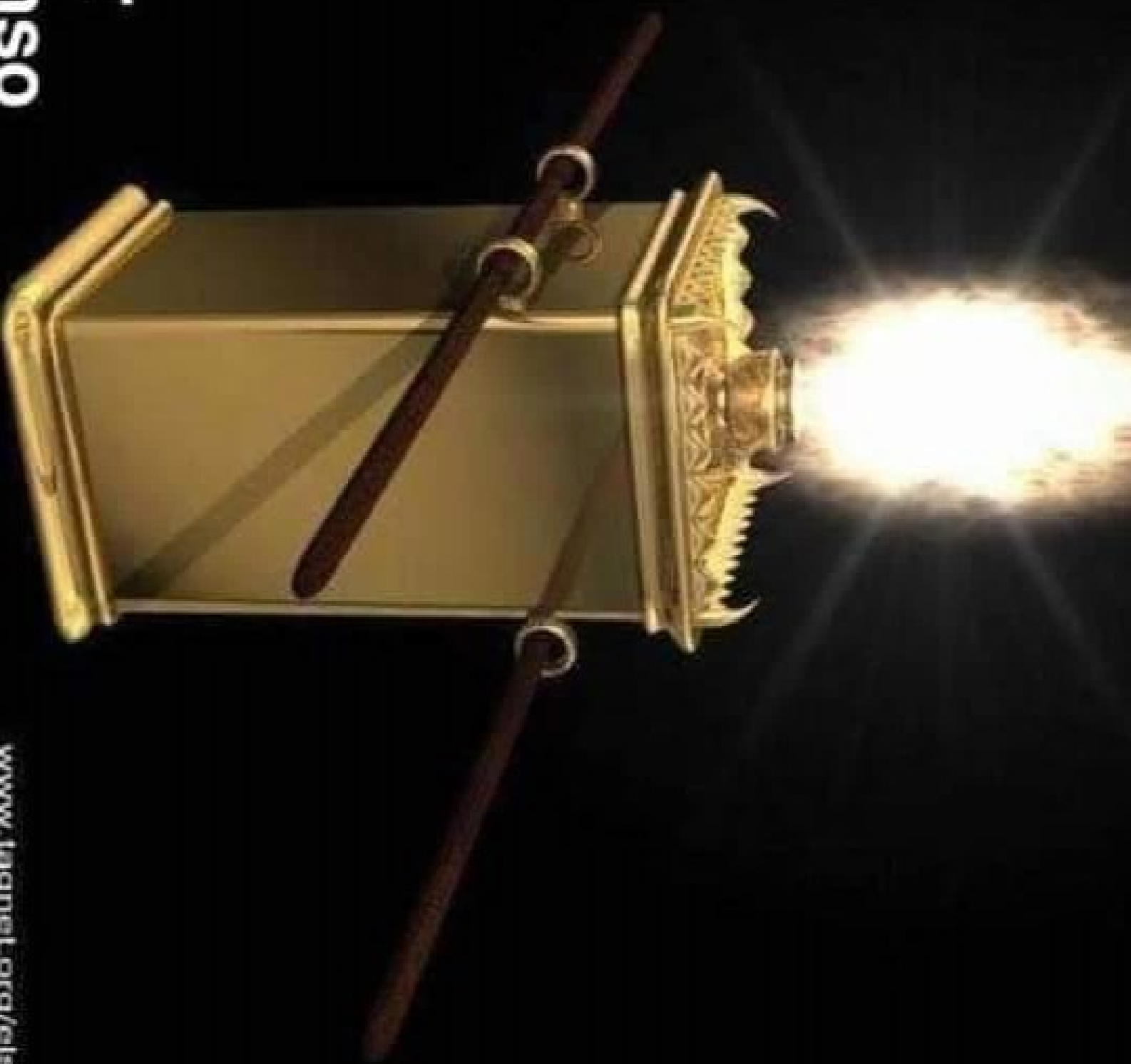





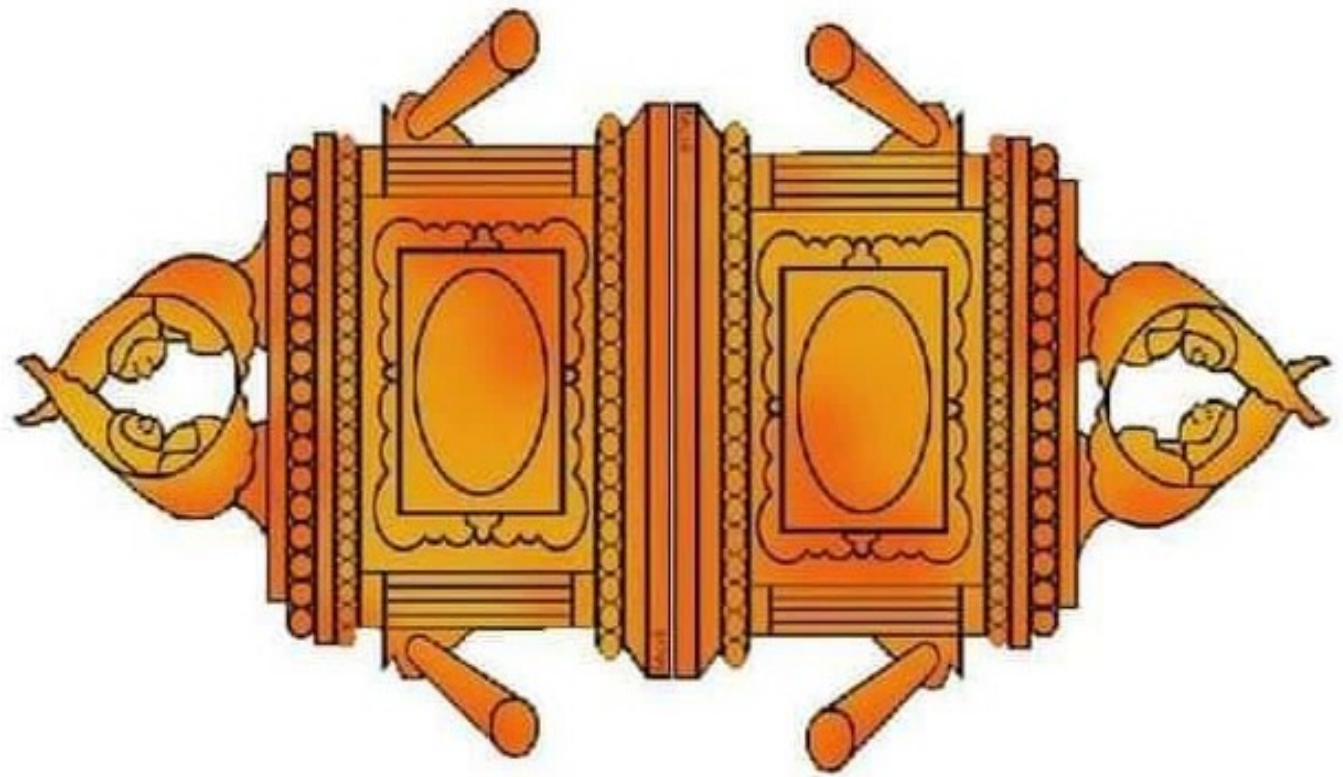
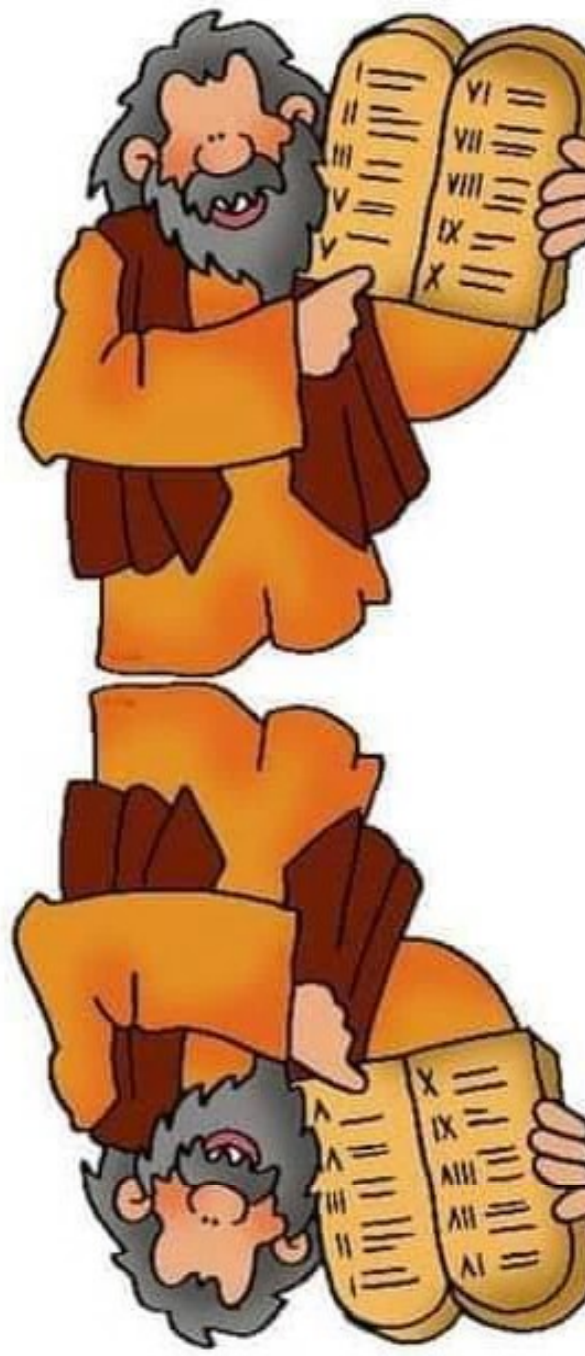
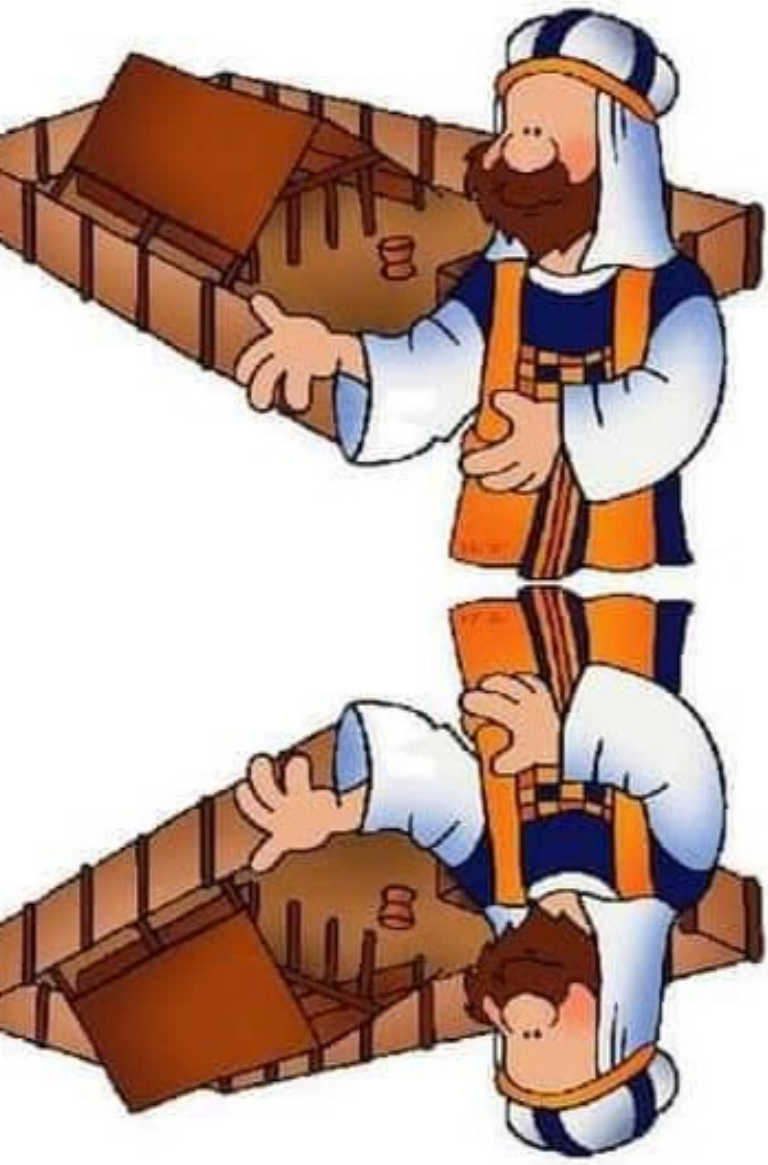

**Cut on bold lines only -
Fold on broken lines.**

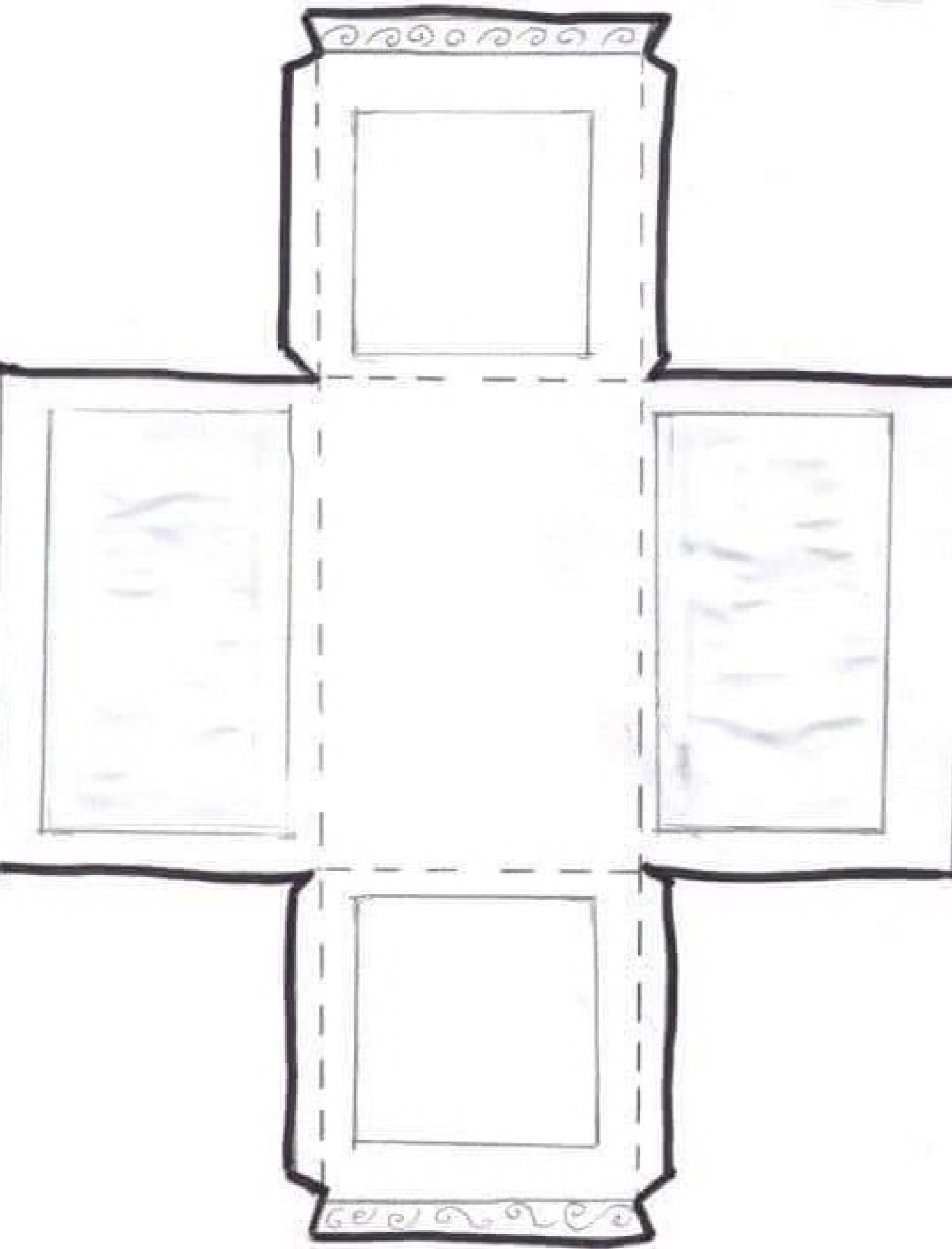



“Ficou a arca do SENHOR em casa de Obede-Edom, o geteu, três meses; e o SENHOR o abençoou e a toda a sua casa.” (II Sm 6:11)

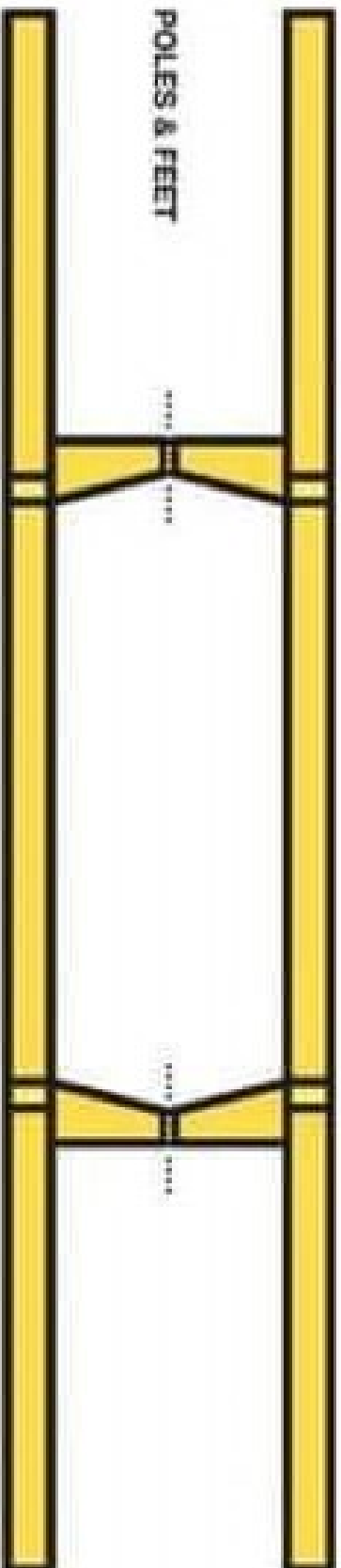

POLES & FEET

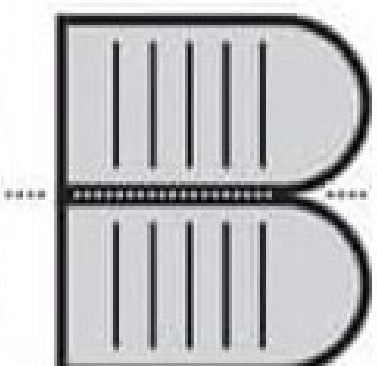

TABLET OF THE COVENANT LAW

LENGTH = 2.5 CUBITS | 3 3/4 FEET | 1.1 METRES

EXODUS 25:10-22

תַּבְּלוֹת הַבְּרִית
אֲרוֹן הַבְּרִית

© Mark Berry 2014 | www.markberry.com | Please do not replicate without permission, but feel free to copy for personal use.

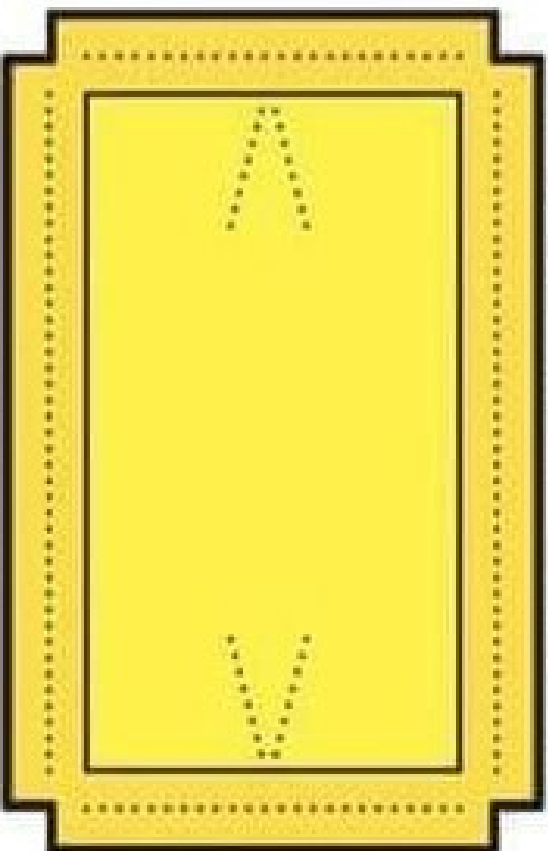

ATONEMENT COVER

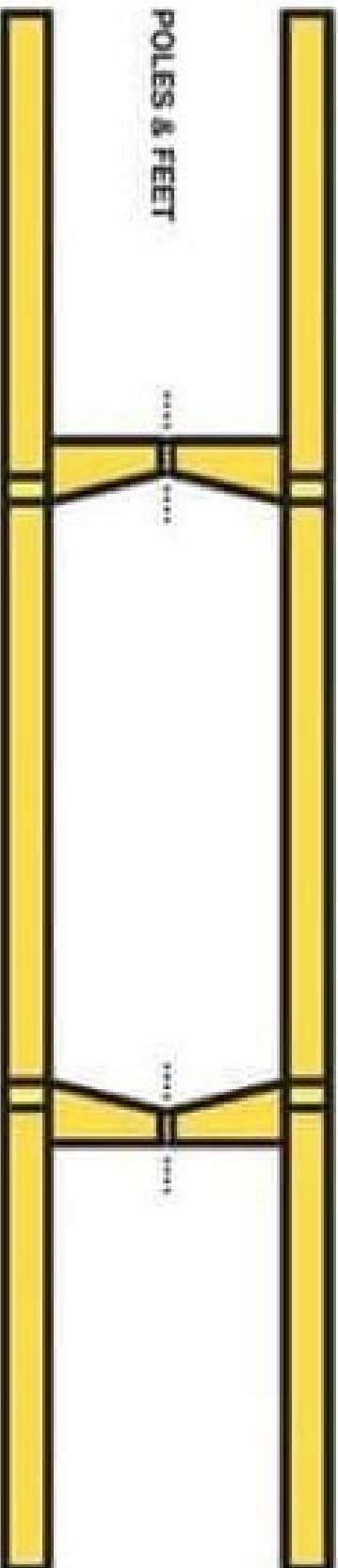

POLES & FEET

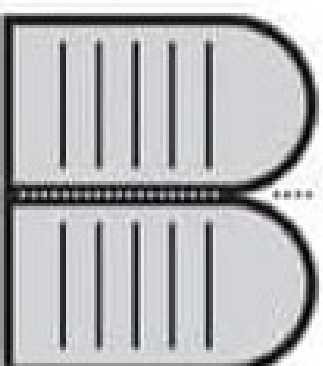

TABLET OF THE COVENANT LAW





Bible Pathway Adventures

COLORING PAGE

ARK OF THE COVENANT

"Put in the ark the tablets of the covenant law which I will give you."
(Exodus 25:16)

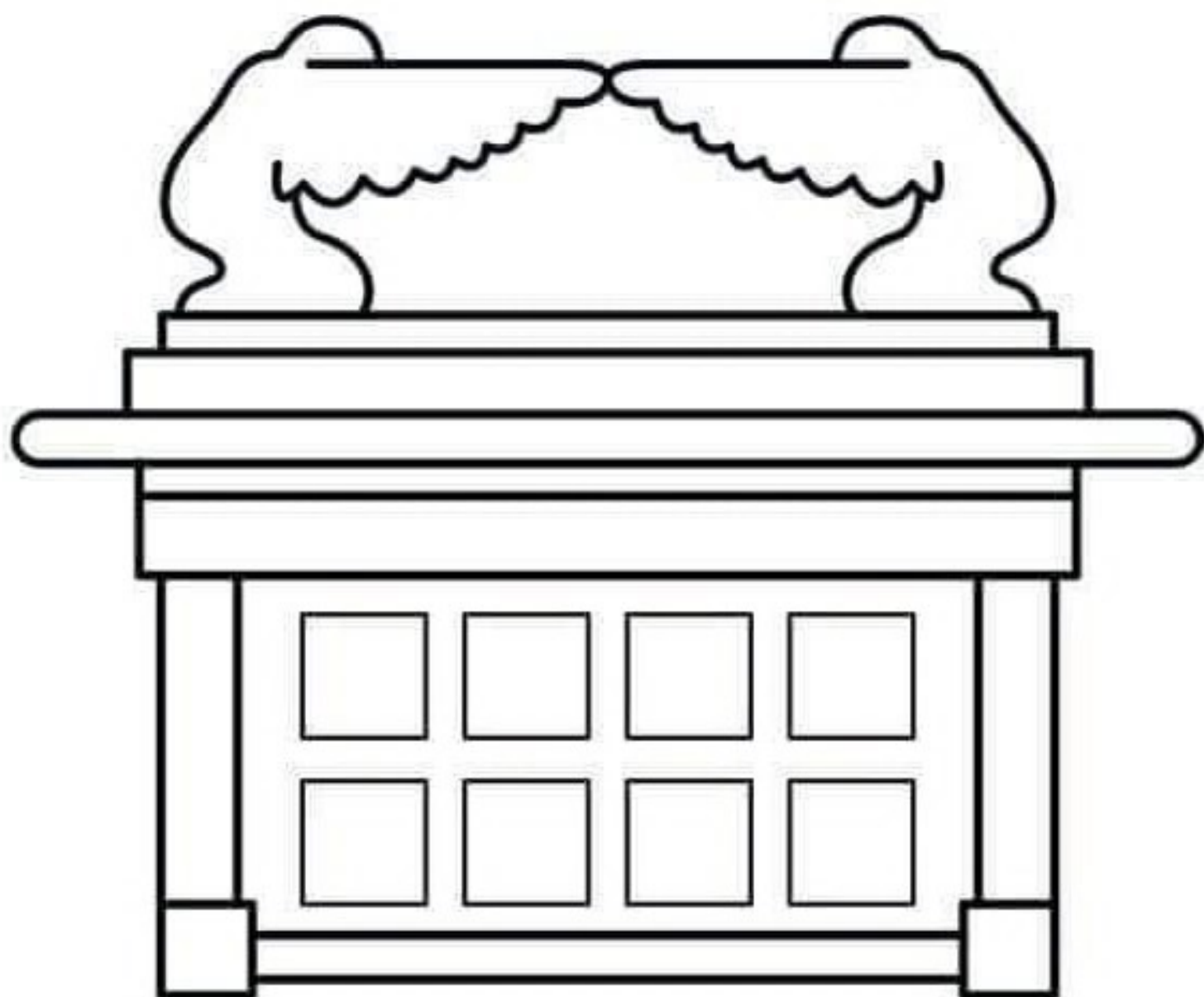

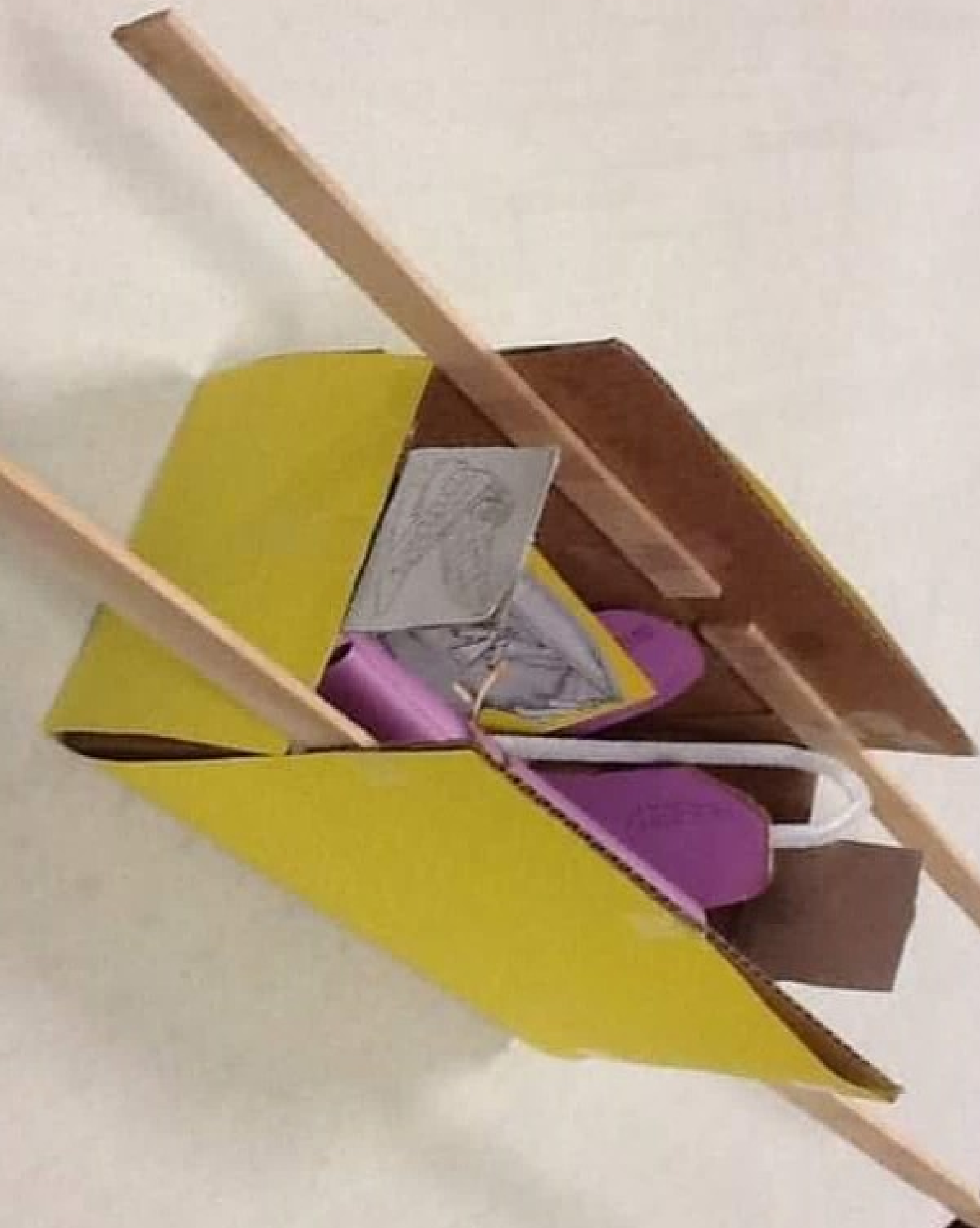

Build Your Own Tabernacle in an Hour

Create your own...

With the help of a group of students, this cut-out paper model of the tabernacle will allow you to build a complete model of a tabernacle in about an hour.

Materials Needed

- Color printer
- Heavy paper.
- Adhesive Tape
- Scissors
- 24"x28" poster board (a.k.a. Bristol board)

Directions

1. Print out this document. Heavier paper will fold and support weight better.
2. With a scissors, cut out the tabernacle furniture and build each piece by following the fold lines.
3. Place the outer wall pieces around the perimeter of the poster board.
4. Fold and place the four coverings over the top of the tabernacle.
5. Arrange the tabernacle items according to the diagram to the right. See Exodus 25-30 for complete details.

This document is available online at www.gospelhall.org. Copyright Shad Sluiter 2008. Personal use is permitted for teachers and their students. This document may not be sold or published without permission.



Printable model of the tabernacle at www.GospelHall.org

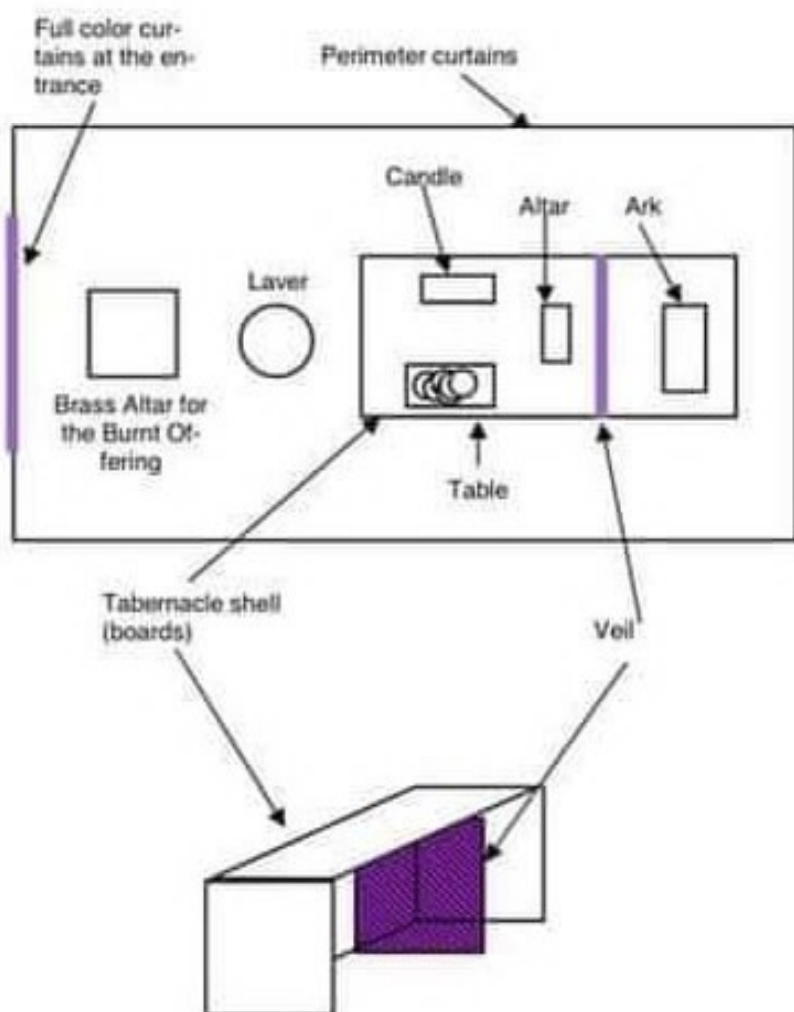

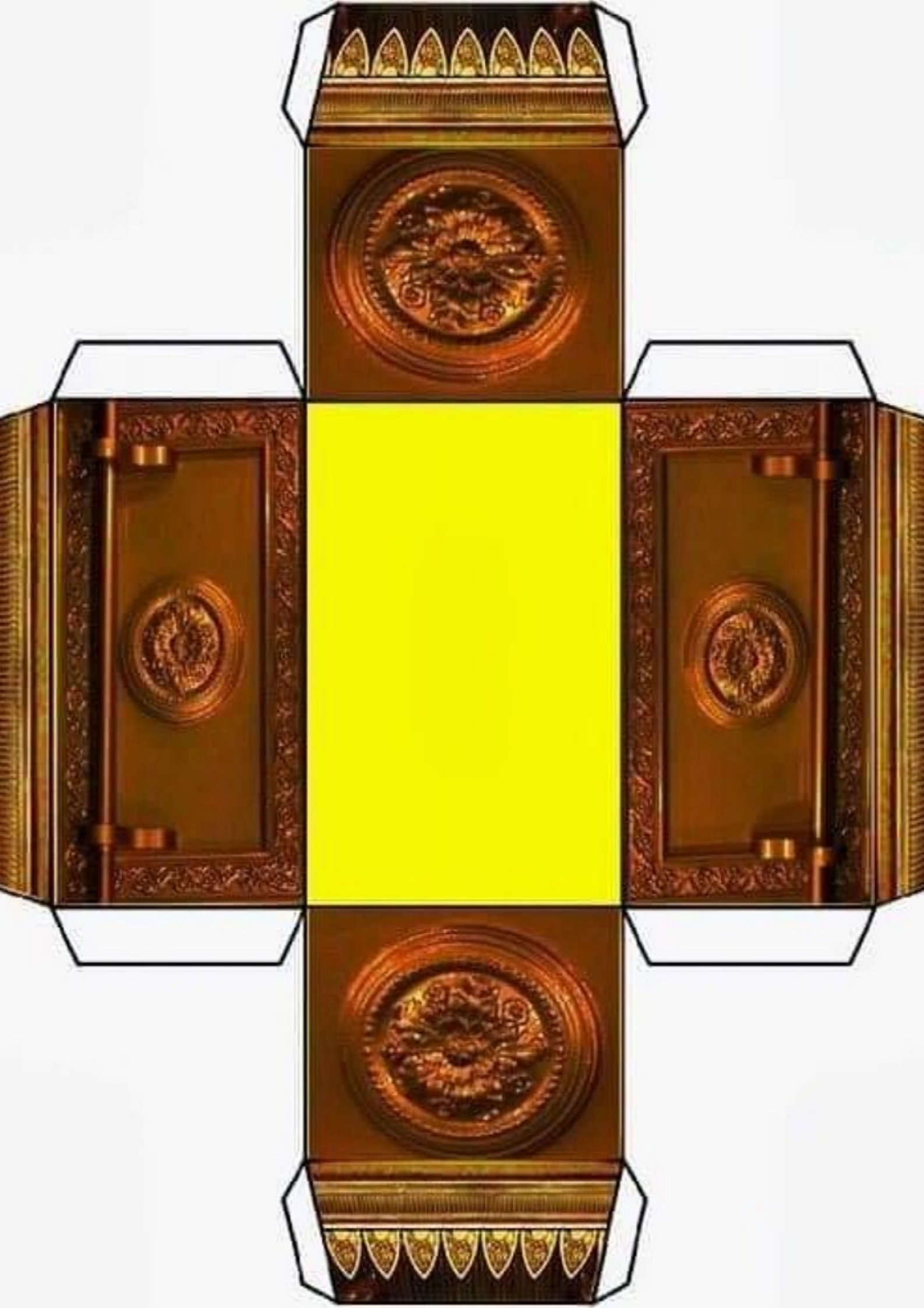



Instructions

Print the four sides of the box.
Use the sides of the cardboard to the bottom panel. Glue them onto your paper and glue the paper onto the cardboard using the glue on the back of the box.

The Instructions

Color the pictures and write them in the left side of the box.

Box

Use the sides of the cardboard to the bottom panel. Glue them onto your paper and glue the paper onto the cardboard using the glue on the back of the box.

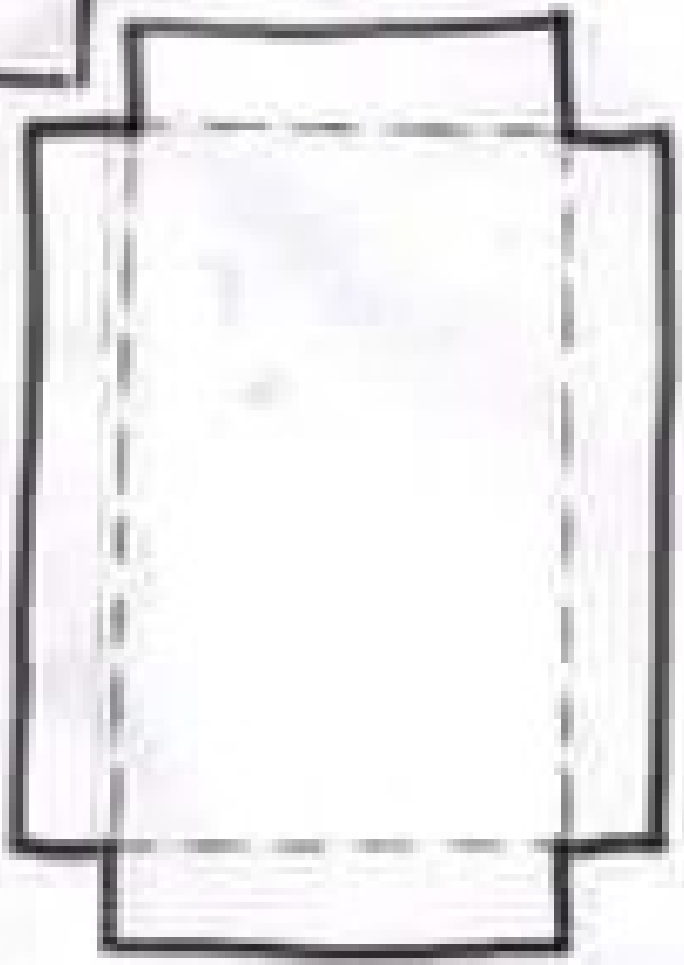
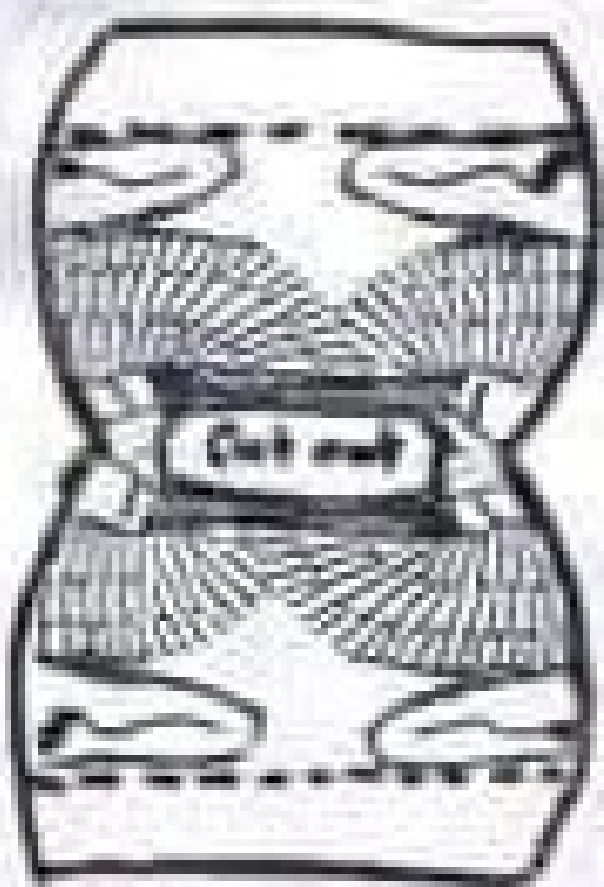
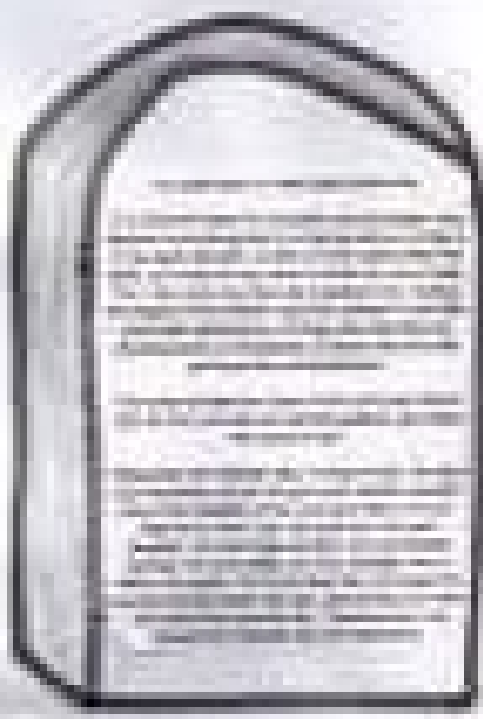

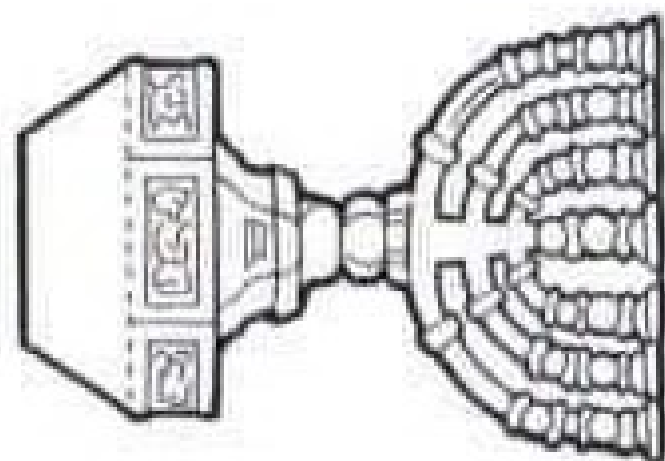
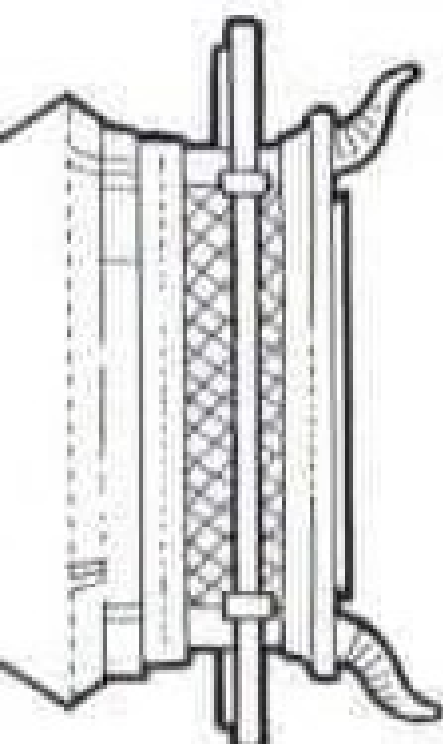
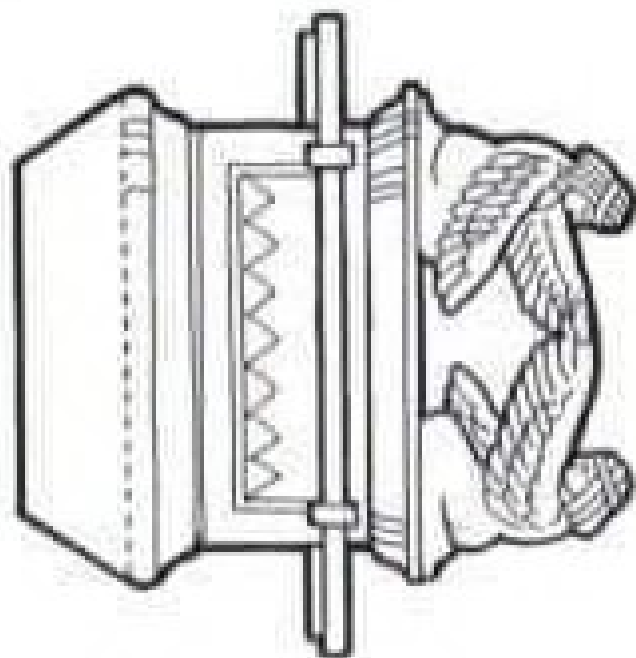
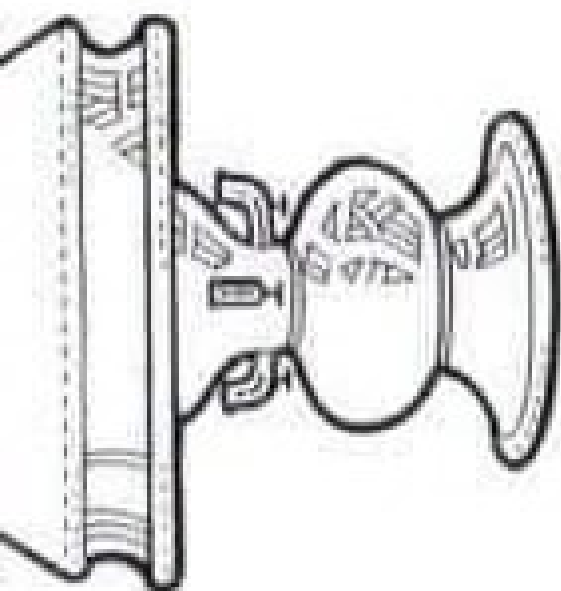
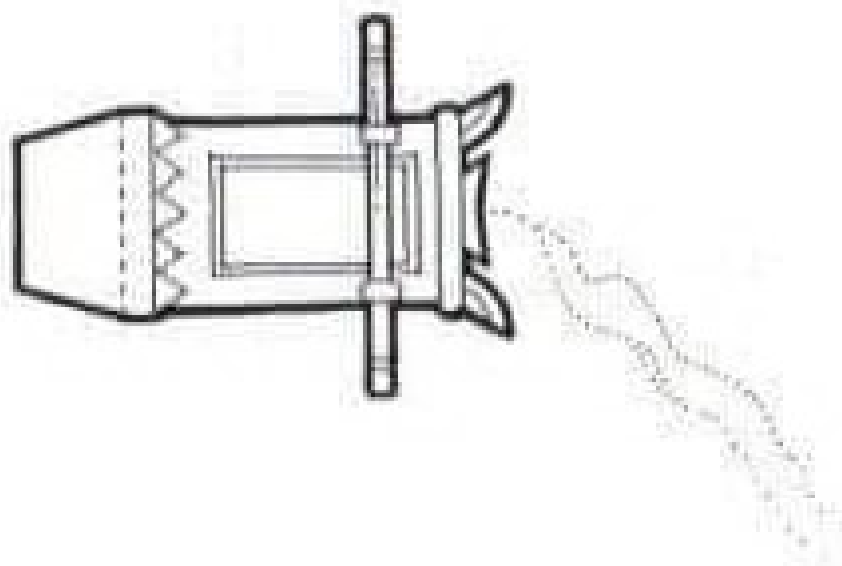
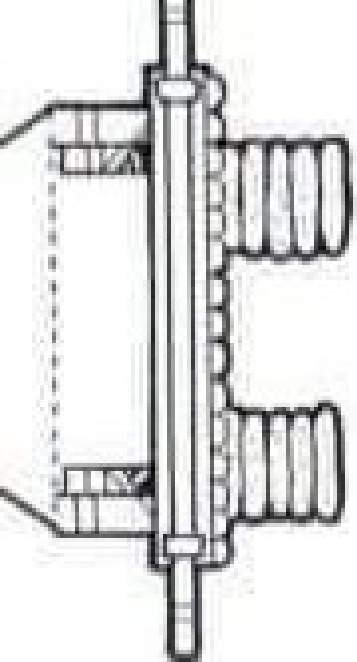

The Tabernacle



Wall (Curtain)

Wall (Curtain)



Enter



EL TABERNAICULO

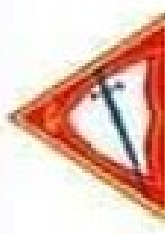

Exodus 25:8,9

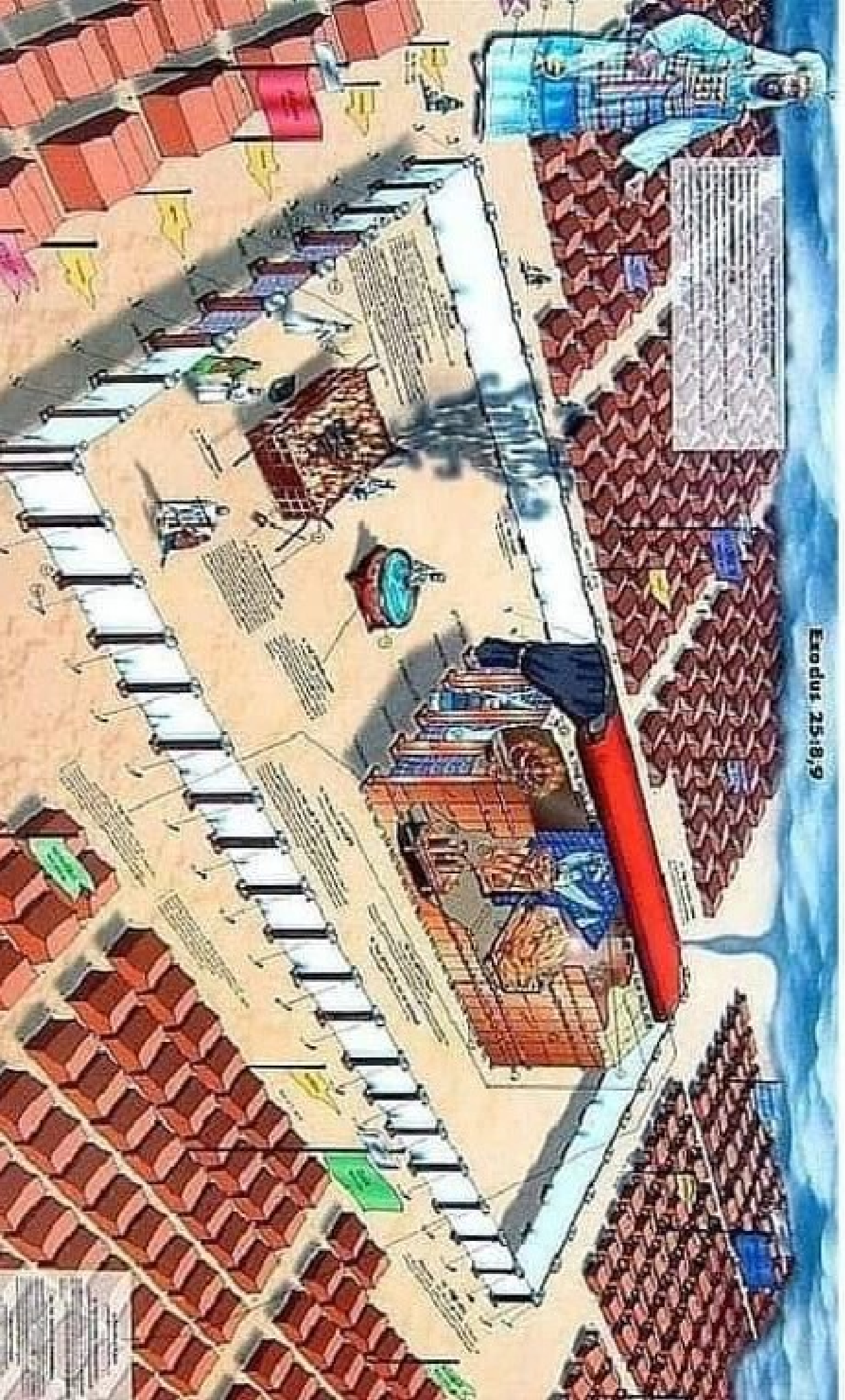

VAMOS MONTAR O TABERNÁCULO? RECORTE AS PEÇAS E COLE NOS LOCAIS INDICADOS.

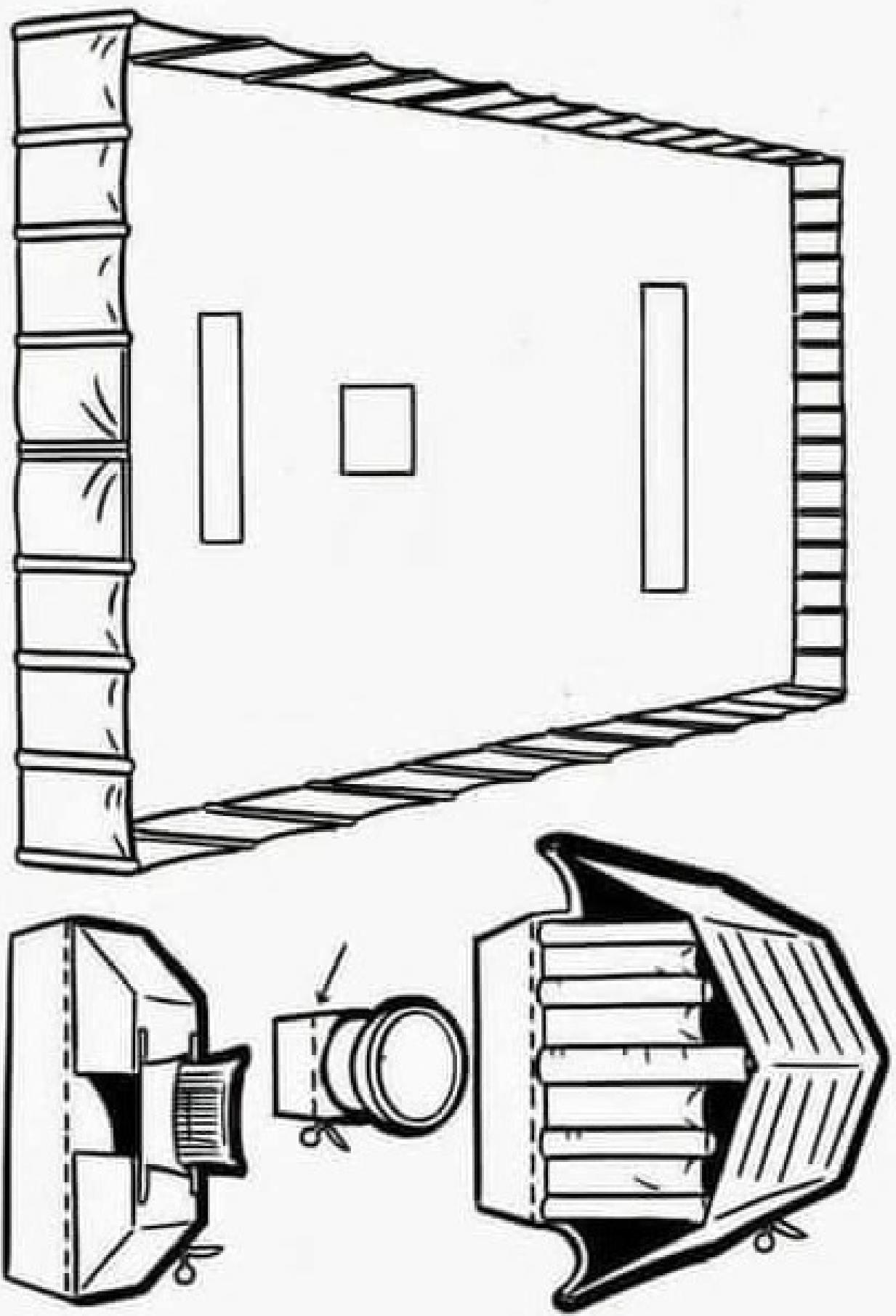

O tabernáculo e o sumo sacerdote

Tabernáculo (ou templo) 1117 A.T. - Templo a ser erguido: 2028 A.T.

1000 A.T. 800 A.T. 600 A.T. 400 A.T.

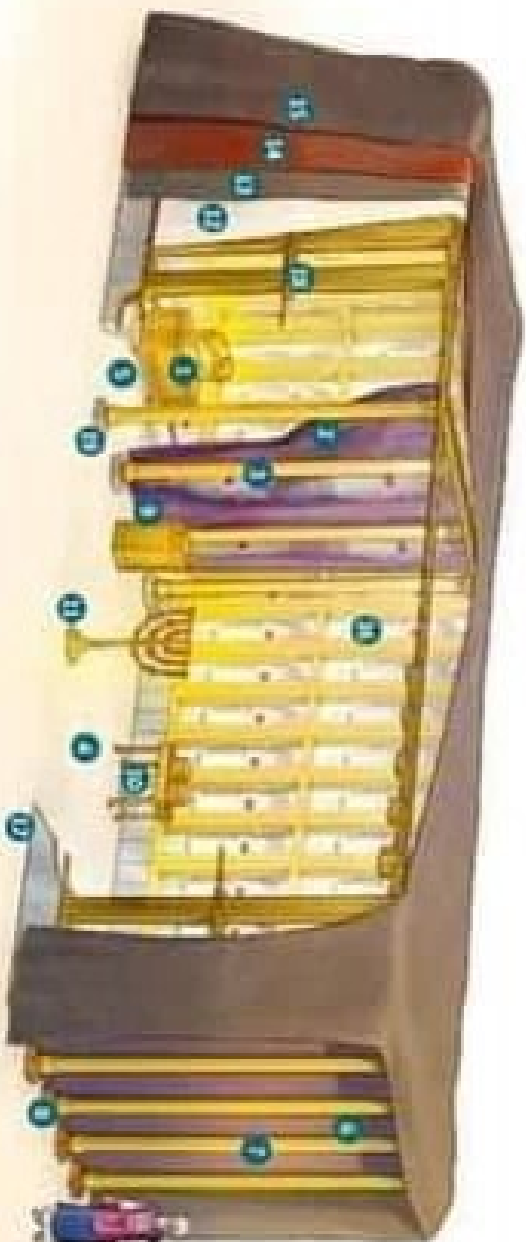

Sumo sacerdote

Êxodo, capítulo 28, descreve em detalhes as vestes do sumo sacerdote de Israel

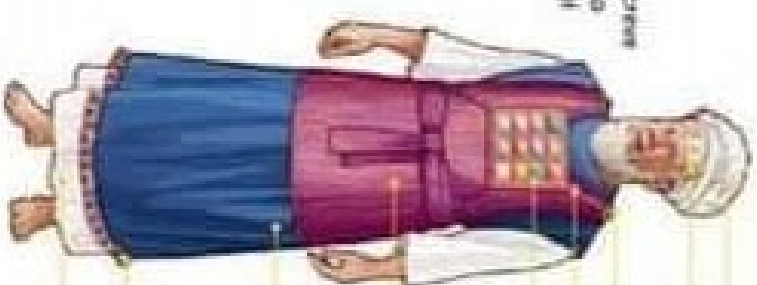

Turbante (Êx. 28:37)

Vestis sagrada de bordado (Êx. 28:36; 29:6)

Peito de ébano (Êx. 28:9)

Correntina (Êx. 28:14)

Peitoral do julgamento com 12 pedras preciosas (Êx. 28:15-21)

Éstola e cinta (Êx. 28:4; 8)

Troca sem mangas azul (Êx. 28:31)

Barras com lábios e rímbos (Êx. 28:33; 31)
Vestis composta de linho fino (Êx. 28:39)



21

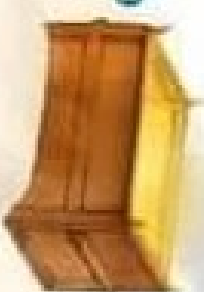

- O tabernáculo e seus componentes
- 1 Arca (Êx. 25:10-22; 26:33)
 - 2 Cortina (Êx. 26:31-33)
 - 3 Coluna da cortina (Êx. 26:31; 32)
 - 4 Santo (Êx. 26:33)
 - 5 Santíssimo (Êx. 26:33)
 - 6 Cortina (Reposteiro) (Êx. 26:36)
 - 7 Coluna da cortina (do reposteiro) (Êx. 26:37)
 - 8 Base de cobre com encalhe (Êx. 26:37)
 - 9 Altar do incenso (Êx. 30:1-6)
 - 10 Mesa dos pães da proposição (Êx. 25:23-30; 26:15)
 - 11 Candelabro (Êx. 25:31-40; 26:35)
 - 12 Barras de ouro (Êx. 26:1-6)
 - 13 Pano de pelo de cabra (Êx. 26:7-13)
 - 14 Cobertura de pele de camoscuro (Êx. 26:14)
 - 15 Cobertura de pele de foca (Êx. 26:14)
 - 16 Armadão (Êx. 26:15-18; 29)
 - 17 Base de prata com encalhe para armadão (Êx. 26:19-21)
 - 18 Travesseira (Êx. 26:26-29)

- 19 Base de prata com encalhe (Êx. 26:32)
- 20 Bacia de cobre (Êx. 30:18-21)
- 21 Altar da oferta queimada (Êx. 27:1-8)
- 22 Pano (Êx. 27:17; 38)
- 23 Entrada (Êx. 27:16)
- 24 Cortinados de linho (Êx. 27:9-15)

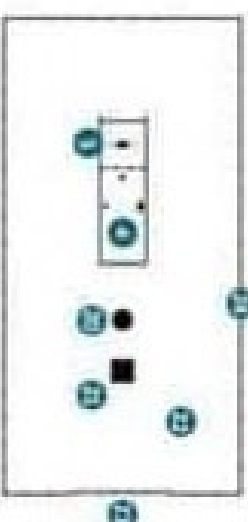



— The Tabernacle —
INTERIOR OF TABERNACLE

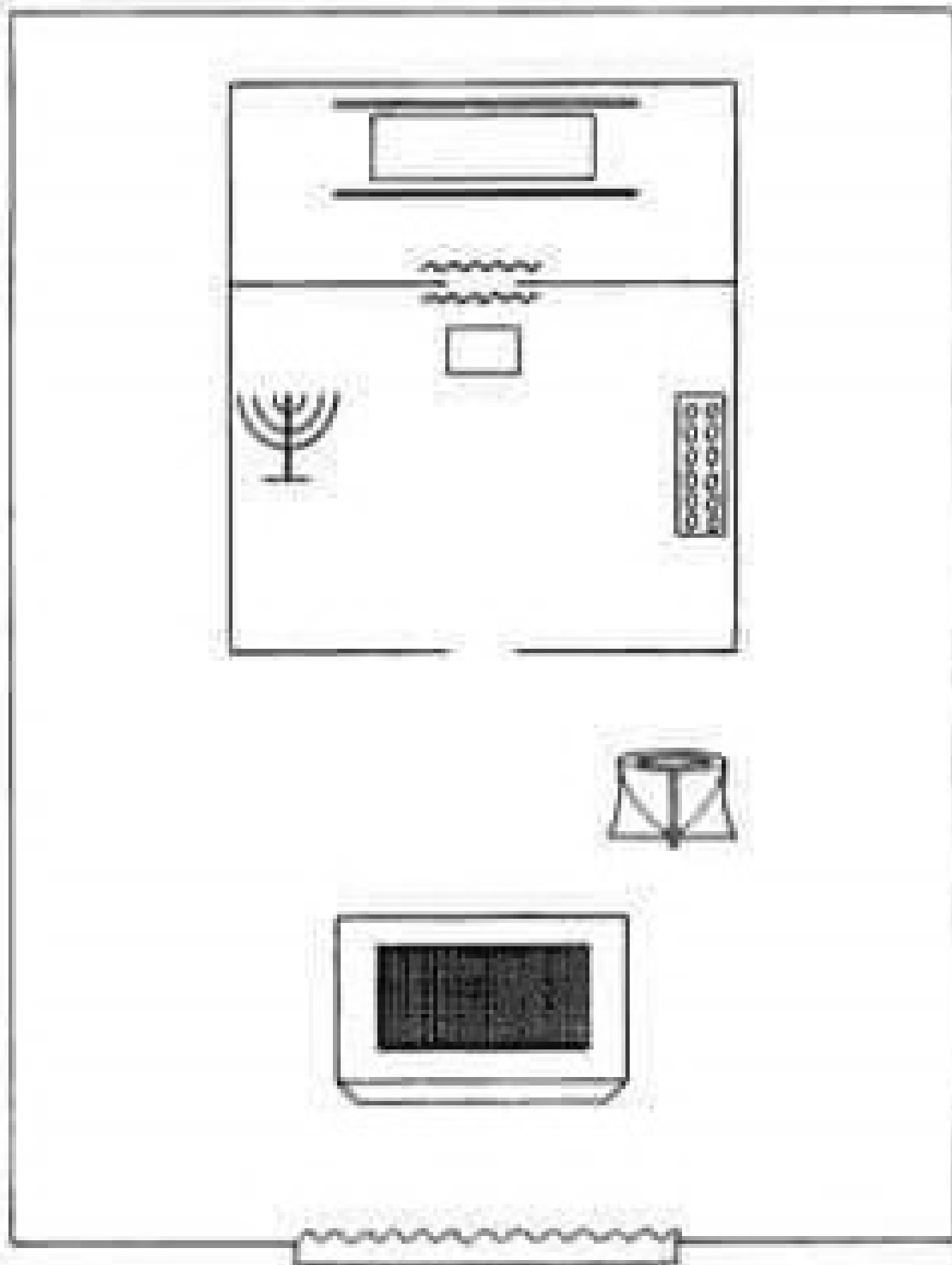





Bible Pathway Adventures

WORKSHEET

TABERNACLE TREASURES

Read Exodus 25 and 35 - 40. Below each object, write the name of the item or furnishing in the Tabernacle (Dwelling Place). Color the page!

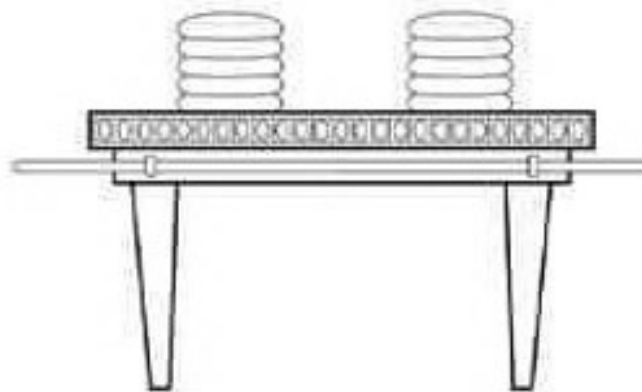
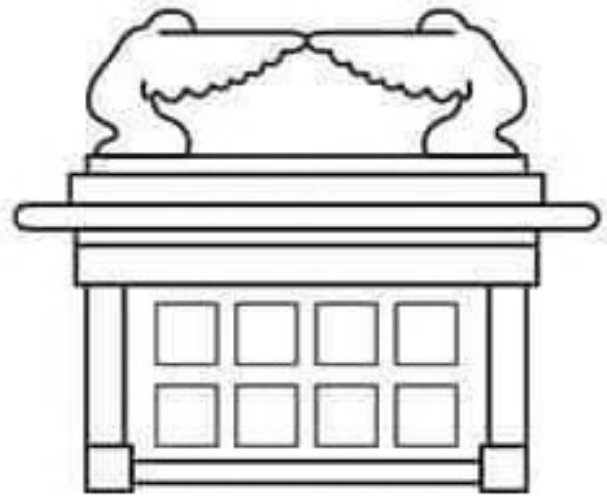
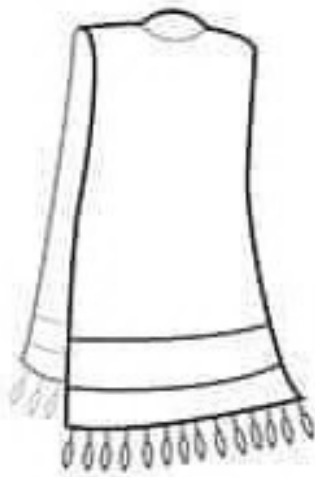
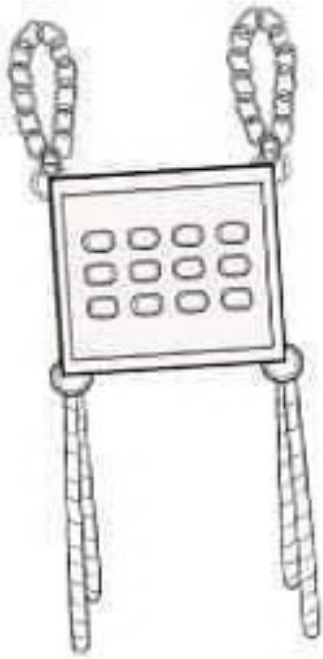

Cortinas y Cubiertas del Tabernáculo

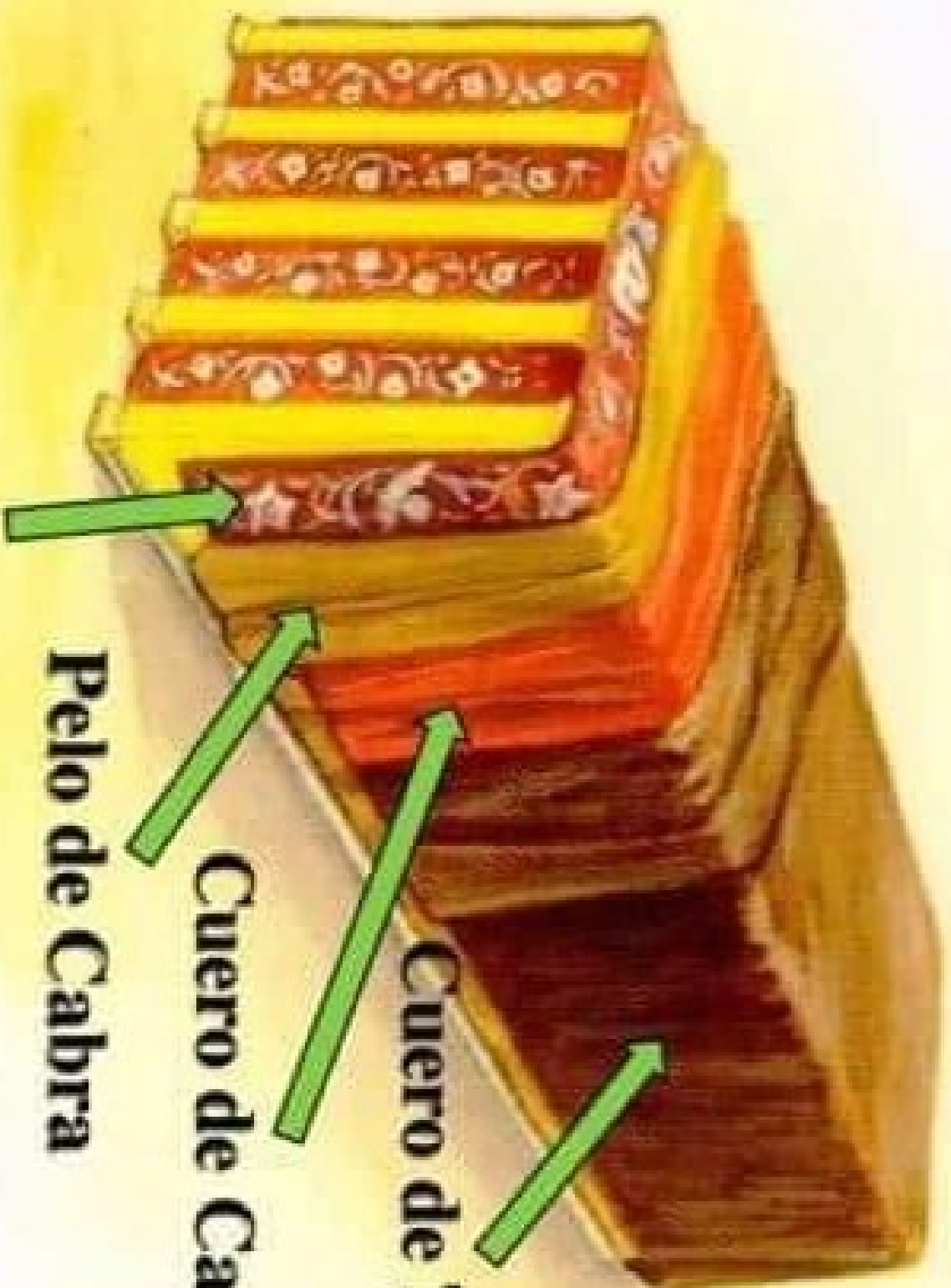

Lino Torcido con Querubines

Pelo de Cabra

Cuero de Carnero

Cuero de Tejones

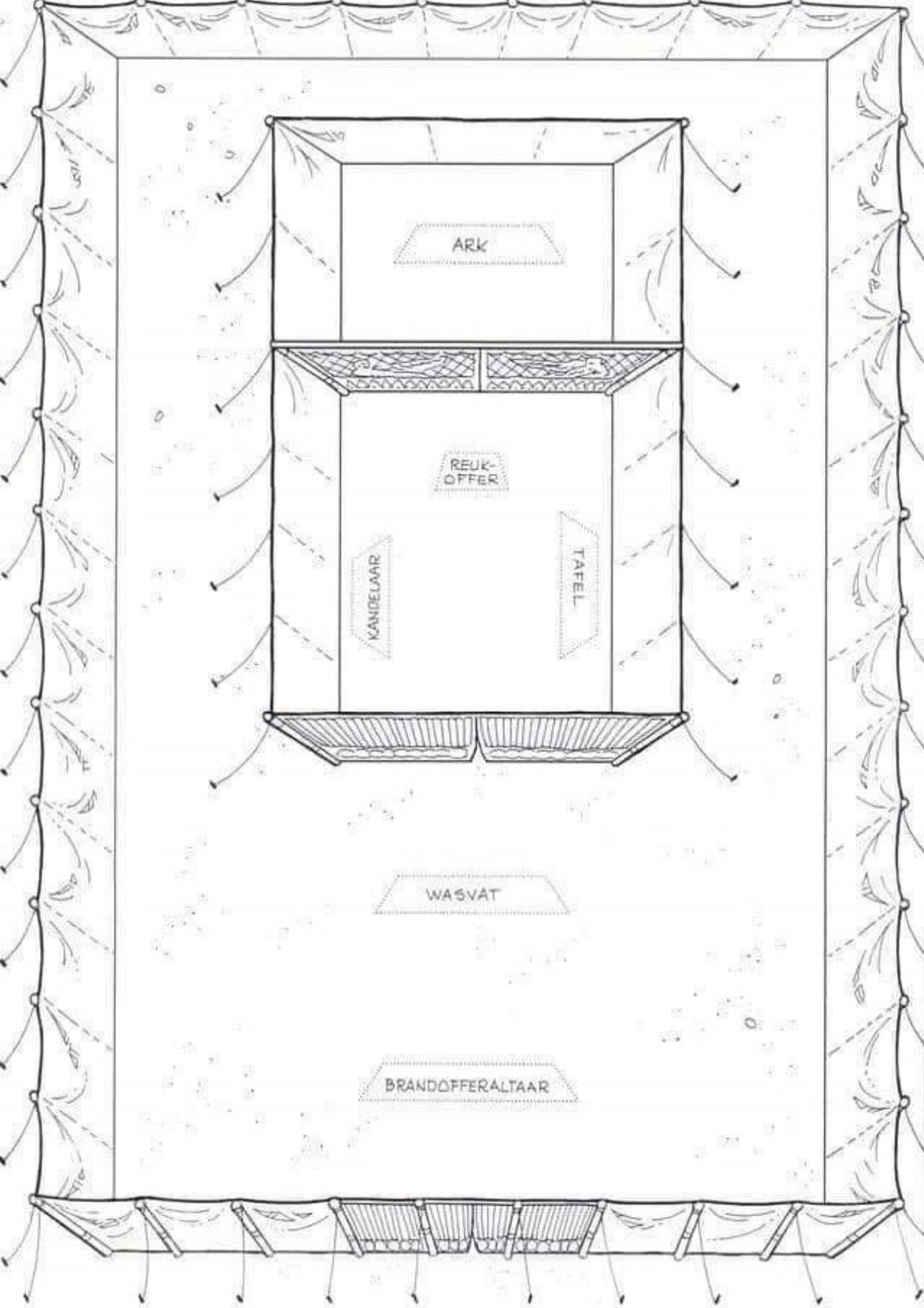



glesia
migos





Model van de Tabernakel

Knip eerst de delen langs de uiterste lijnen nauwkeurig uit. Daarna langs de stippellijnen ritsen, d.i.: met een stomp mes langs de stippellijnen inkrassen. De - - - - lijnen worden aan de voorzijde geritst en achterover gebogen. De - - - - lijnen worden aan de achterzijde geritst en voorover gebogen. De gelijkgeletterde delen worden tegen elkaar geplakt. Voor het plakken

neem je goed klevende lijm, b.v. tubelijm of arabische gom. De delen goed aandrukken. Zoals de schets aangeeft wordt zijdelings door de gaatjes in het dak een draad getrokken en ook door het grondvlak, zodat het dak schuin afhangt. De gelijkgeletterde delen van de omheining worden met de achterzijde tegen elkaar geplakt, zodat zowel binnen als buiten de staken zichtbaar zijn.

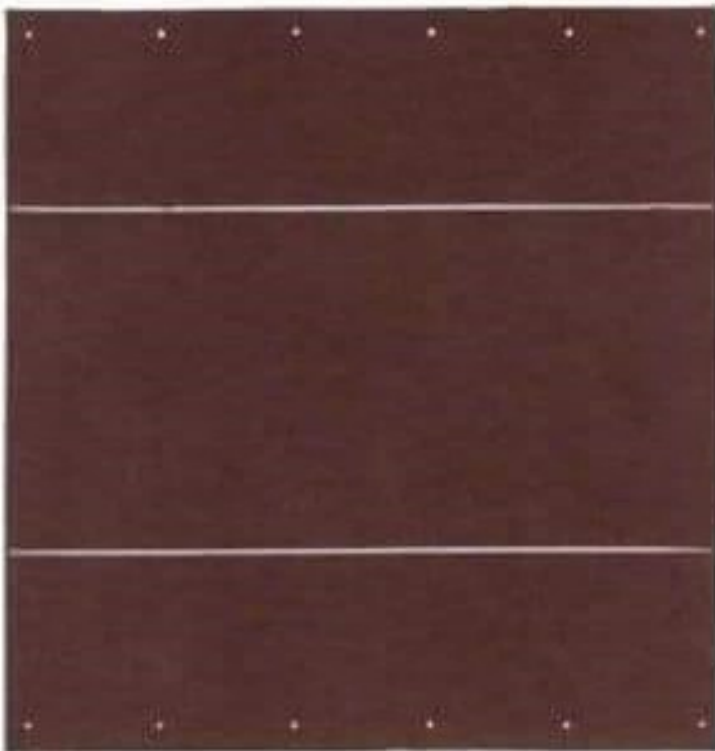
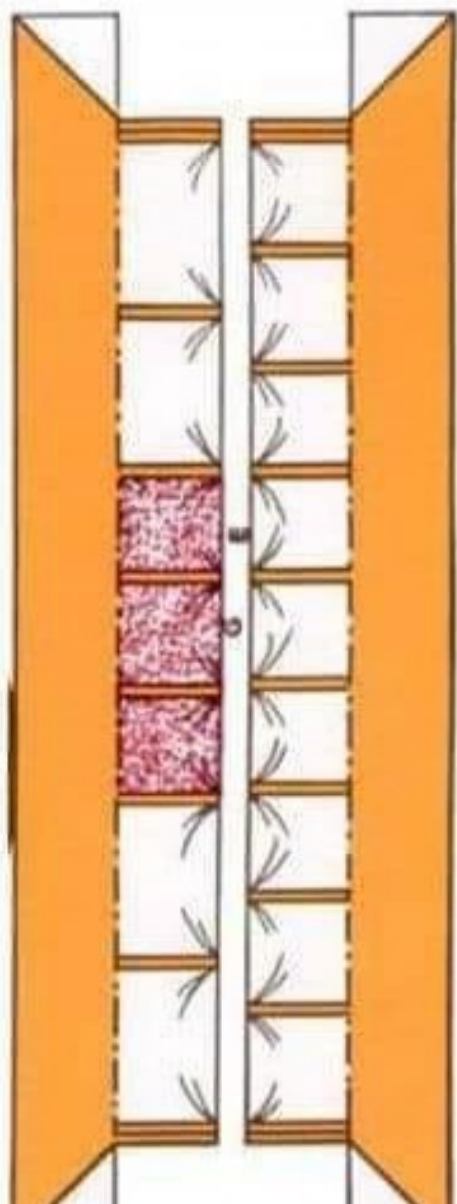
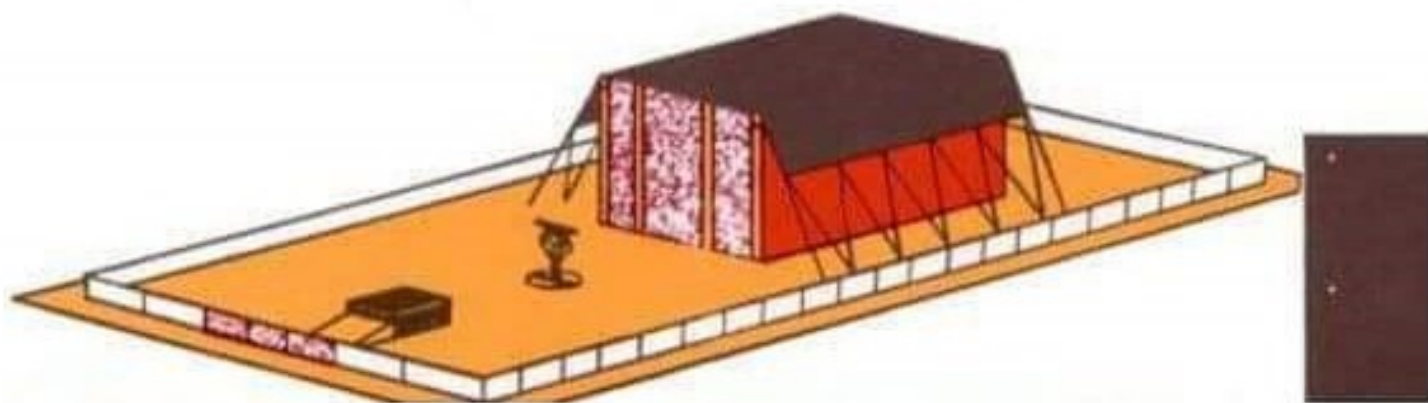

NORTHERN COVERING



SOUTHERN COVERING

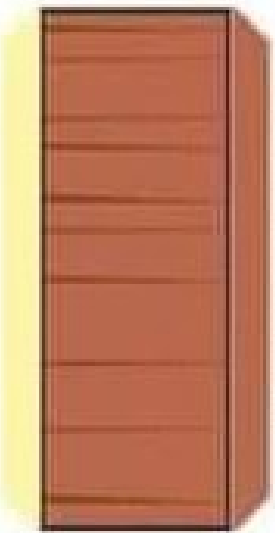

CURTAIN FOR THE MOST HOLY PLACE

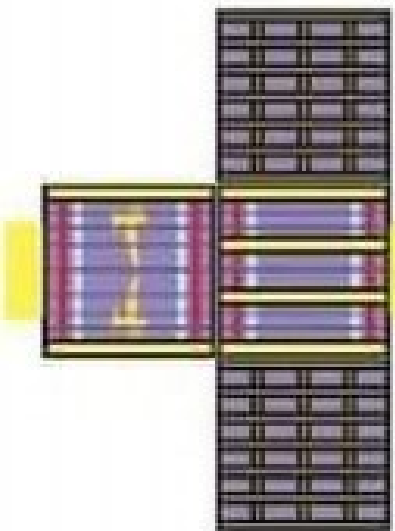

NORTHERN TABERNACLE WALL

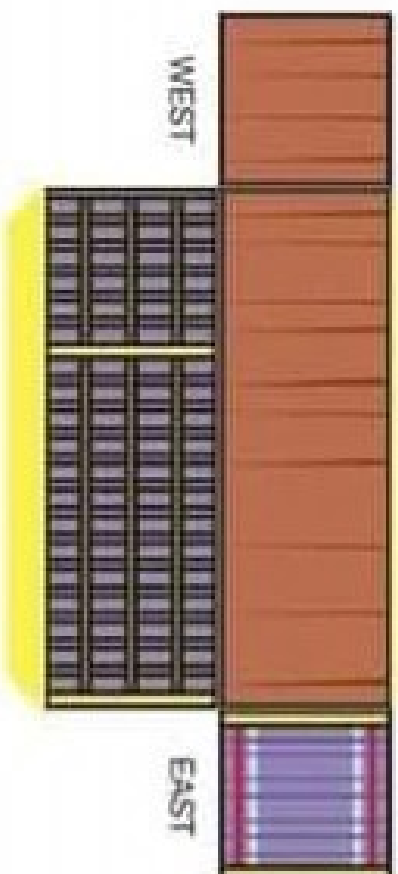

SOUTHERN TABERNACLE WALL

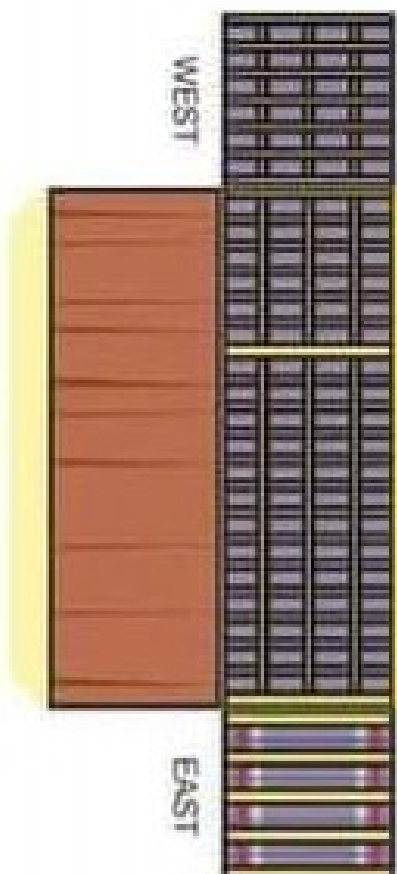

ARK

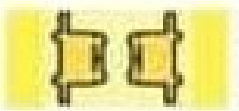

INCENSE ALTAR



BREAD TABLE

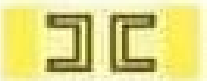

LAMPSTAND

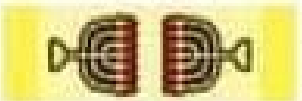

BASIN

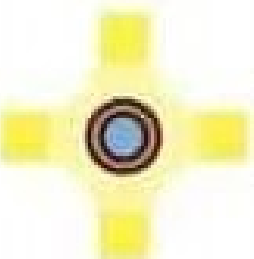

ALTAR FIRE



ALTAR

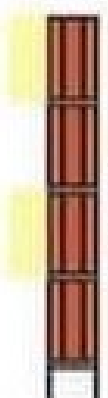





huerto de Edén



bernáculo

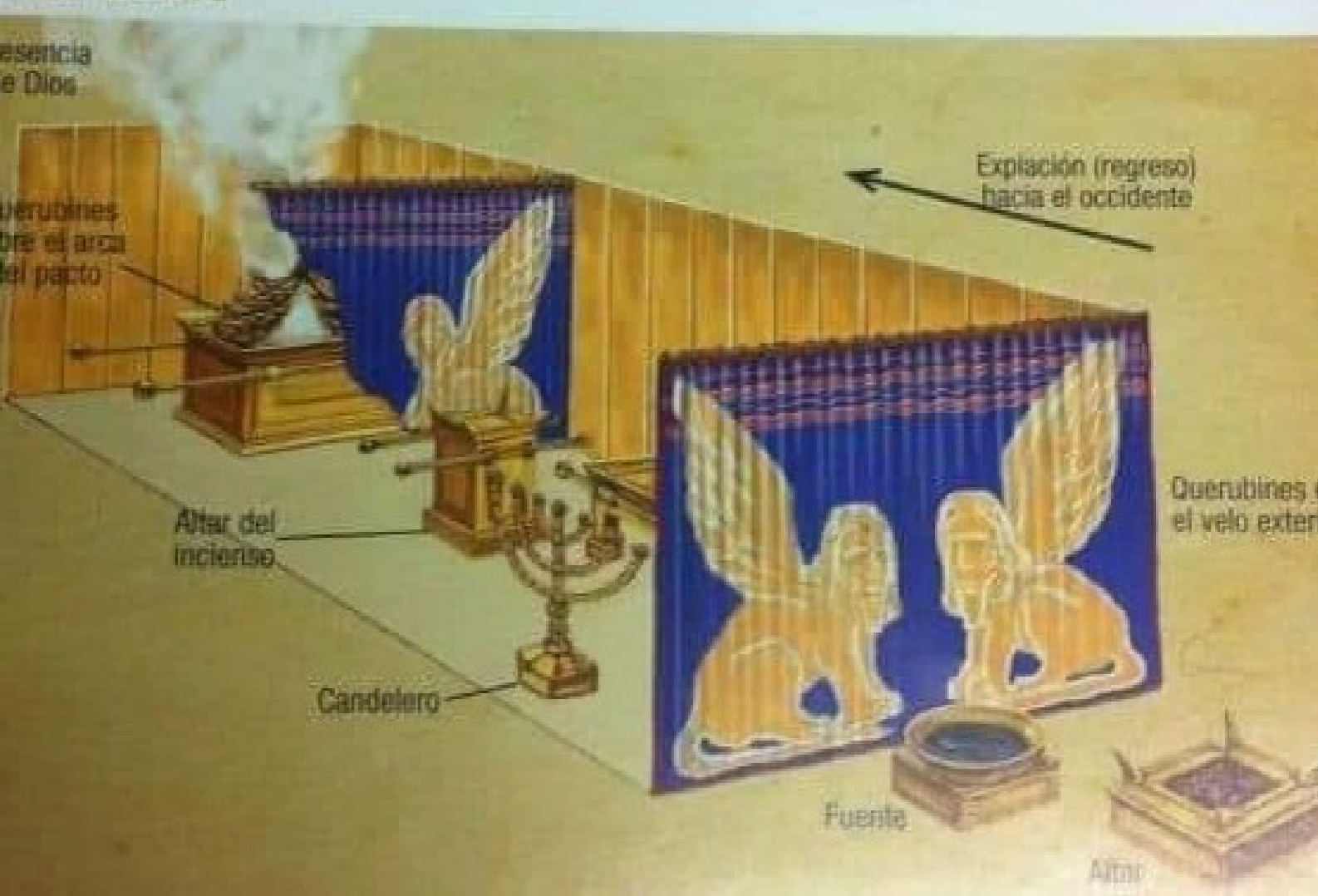

Cobertura

Exercício 20 1.04 - 20.9.19



- 1. Estrutura da cobertura
- 2. Tipos de telhas e suas características
- 3. Instalação
- 4. Cuidados com ventos fortes e manutenção

Armações (cálculos e bases)

Exercício 20 18.20 - 20.00.20

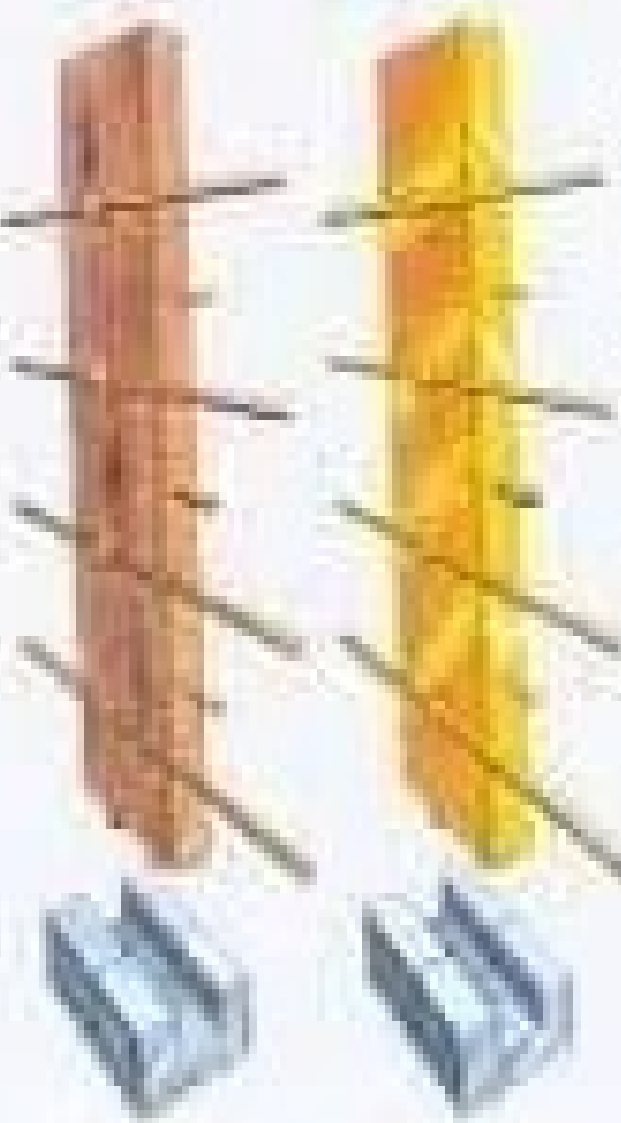

1ª etapa:
20 metros de madeira, madeira
40 metros de madeira
10 metros de madeira
10 metros de madeira

2ª etapa:
20 metros
10 metros



Cordas e estacas

Exercício 27 11.20.19





Crafting The Word Of God



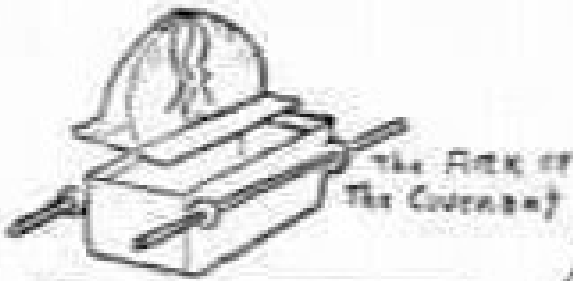

MERCY SEAT



Cardboard strip 2" wide,
10 1/2" long - segments
14-23 9/16" - 4 1/2" length - 16 - 4

MAKE HOLE FOR STAPLES

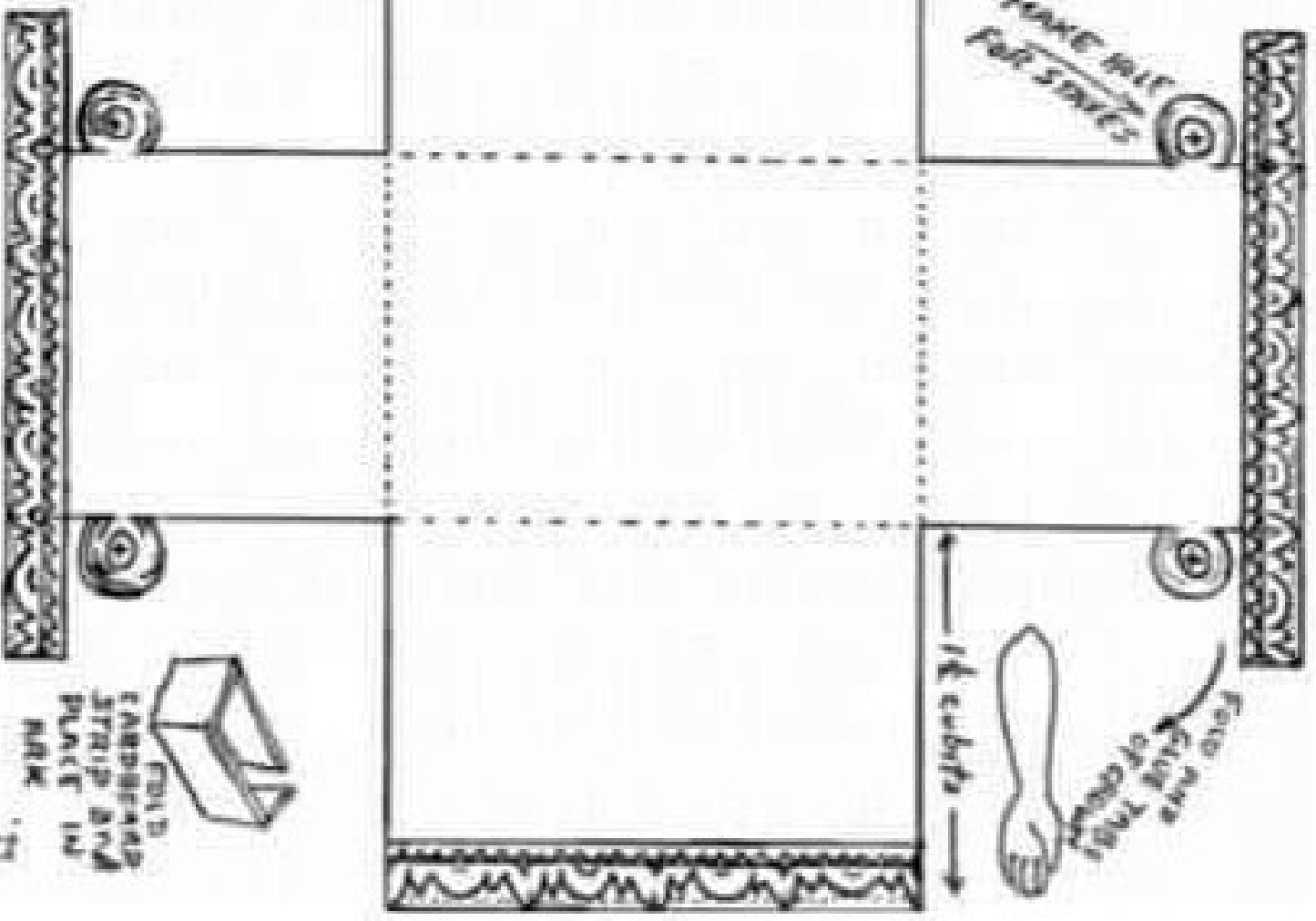

FOLD CARDBOARD STRIP AND PLACE IN HOLE







THE GOLDEN LAMPSTAND

EXODUS 25:31-40

© 2010 by the Board of Christian Education, Church of the Nazarene

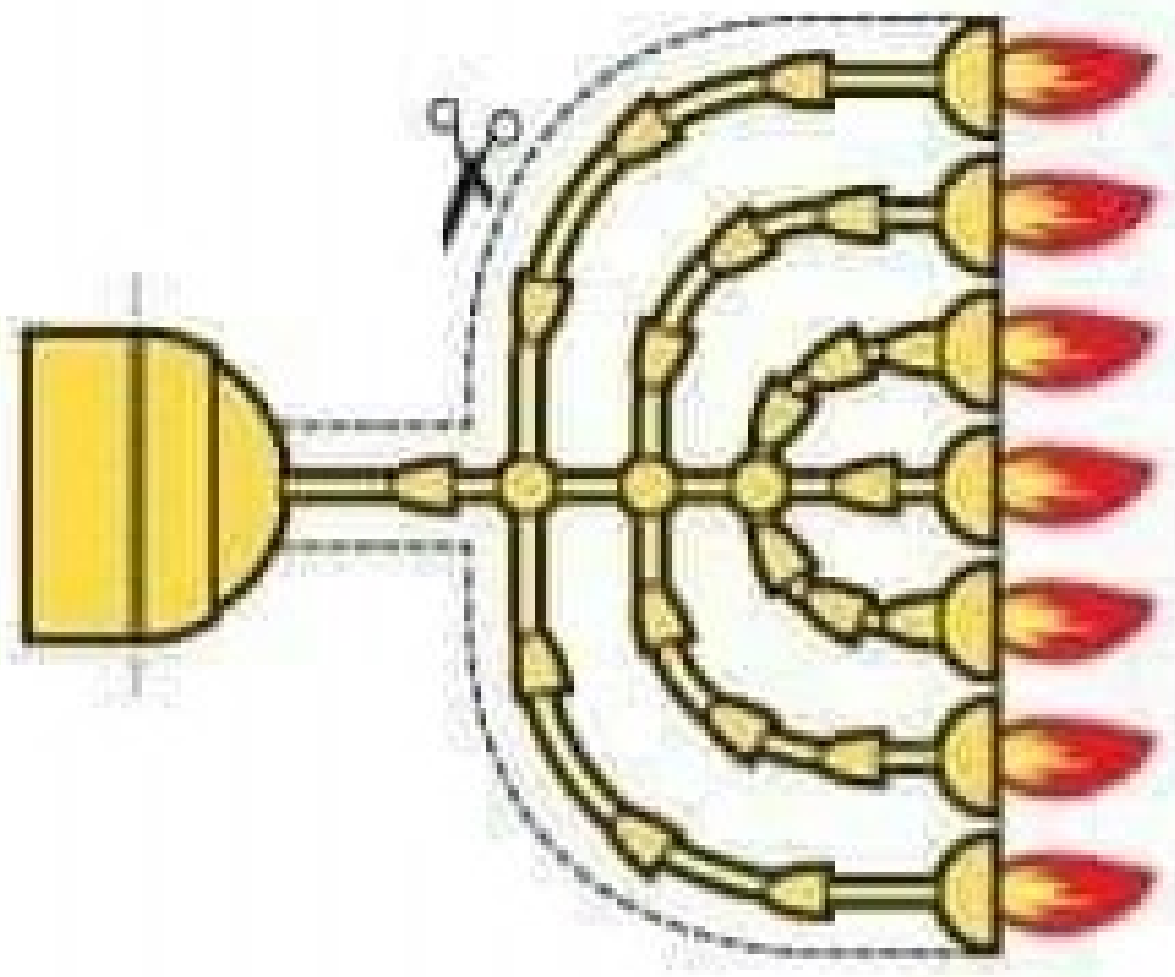
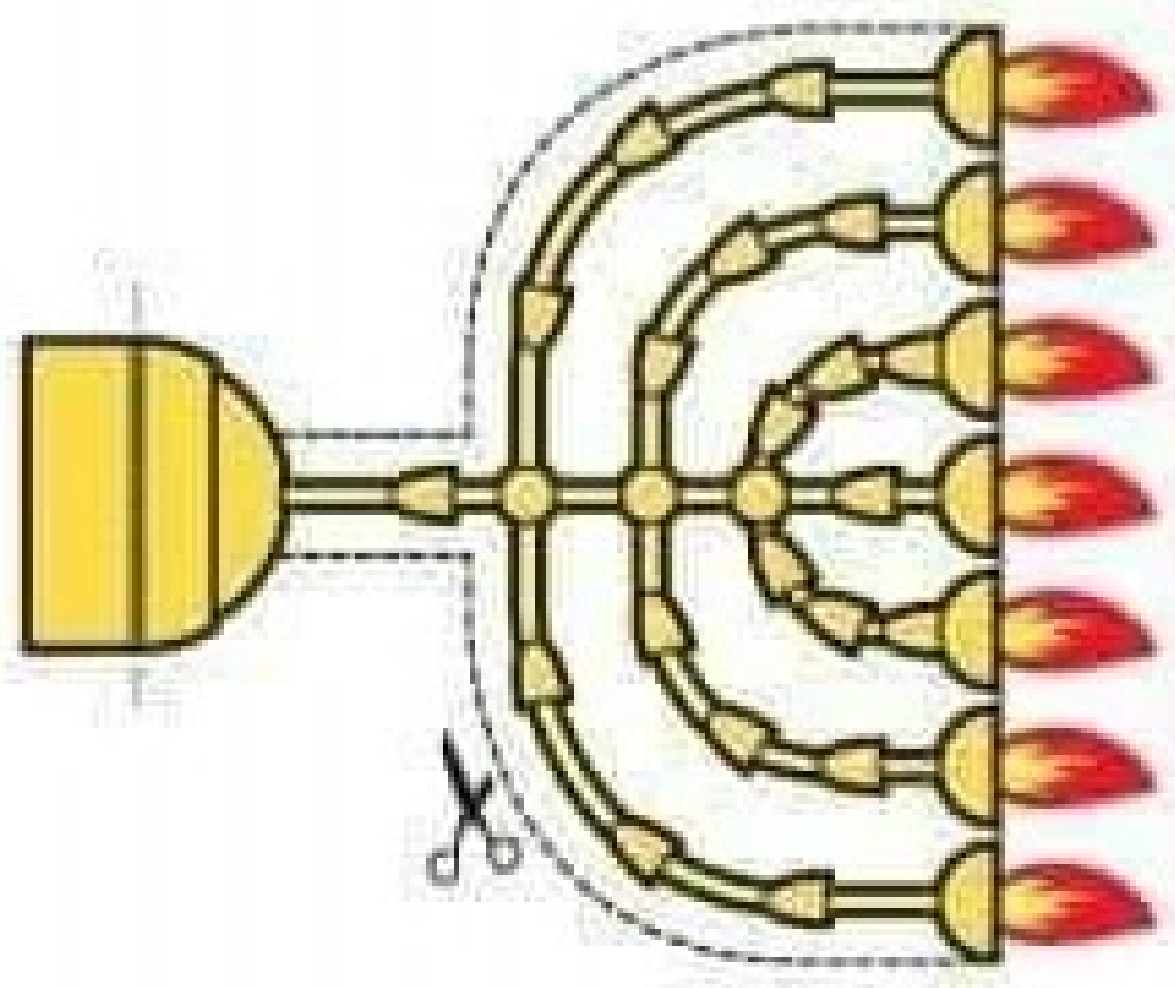





Menorah

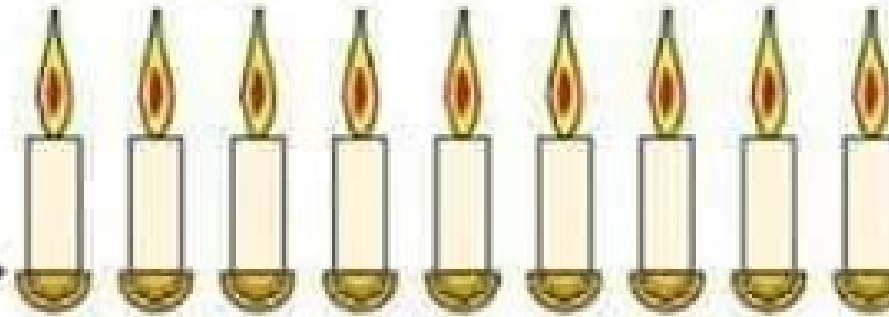
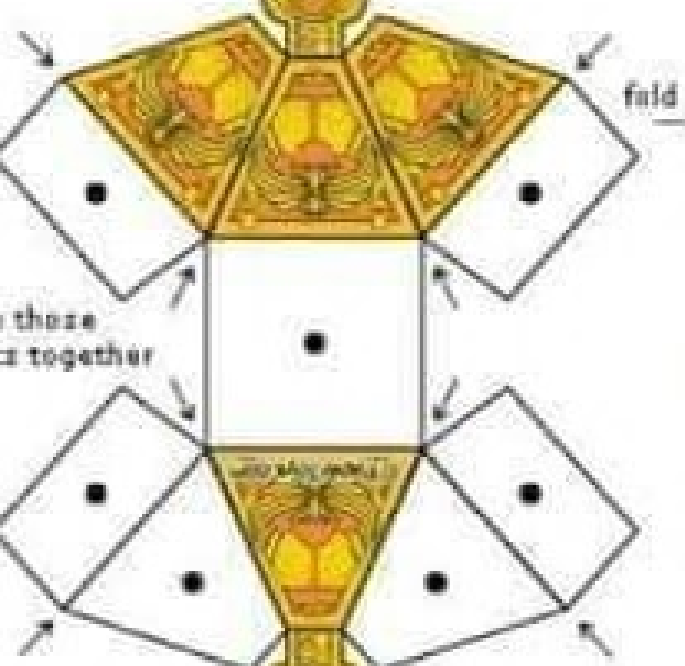
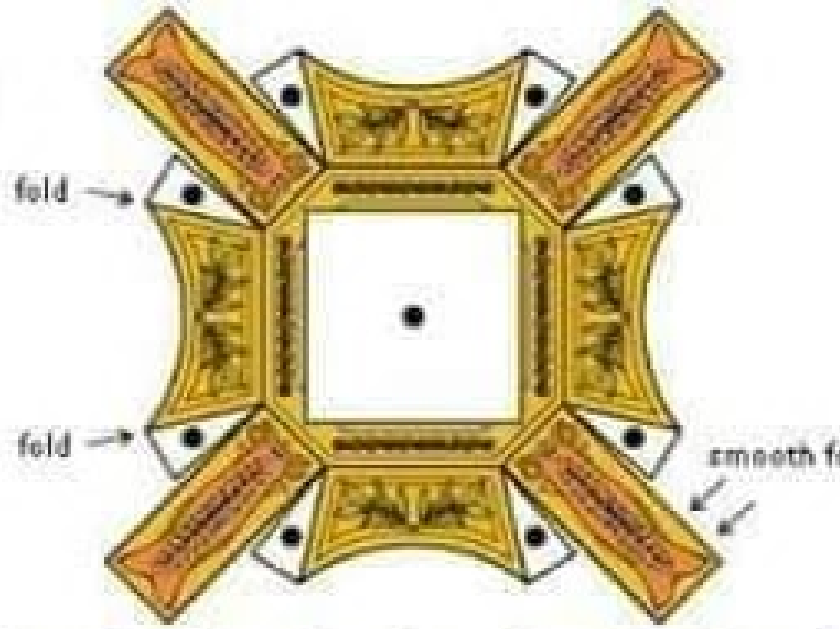

glue these parts together

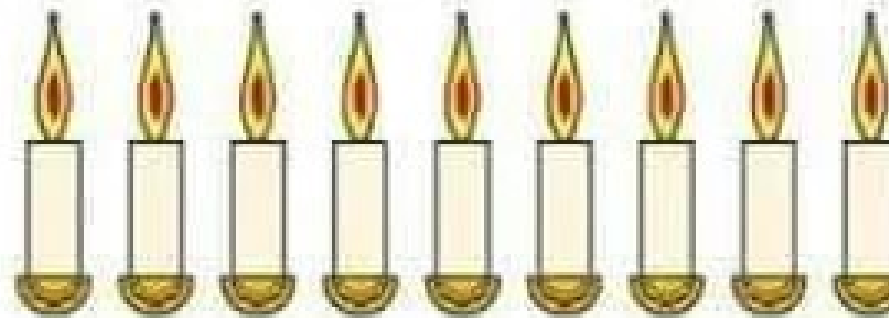

Folding instructions

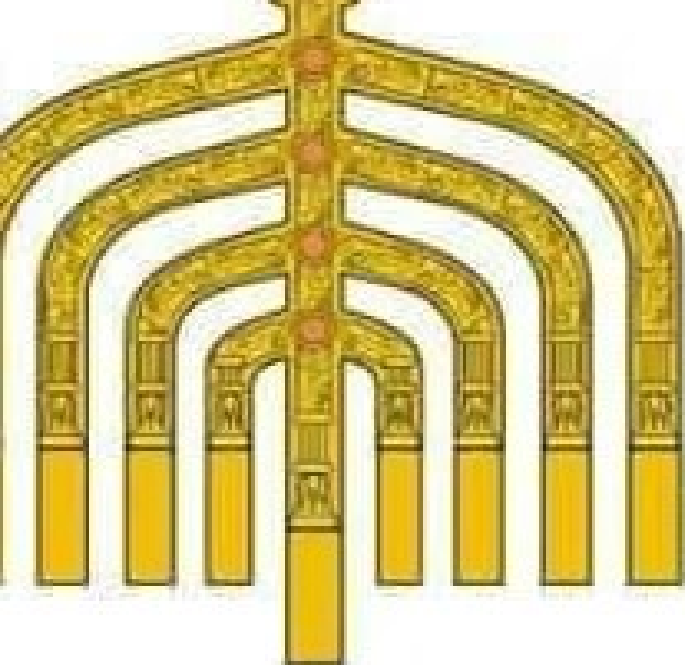

← fold
← smooth fold
←







O Altar do Incenso

Êxodo 30 1-10



MATERIAIS:

Doze talentos de ouro puro, dezesseis talentos de prata pura.

MEDIDAS:

Três côvados e meio de comprimento,
três côvados e meio de largura,
três côvados de altura.

“E o altar do incenso será de ouro puro, e o altar será quadrado, e o comprimento dele será três côvados e meio, e a largura dele será três côvados e meio, e a altura dele será três côvados.”
Êxodo 30 17

O Incenso

Êxodo 30 34-38

“E o Senhor falou a Moisés, dizendo: Toma para ti especiarias puras, mirra, galbano e canela, e especiarias puras, e incenso de Siquim, e incenso de Siquim, e incenso de Siquim, e incenso de Siquim.”



O Candelabro de Ouro

Exmo. 23.31-40

EX. 25.31-40

Exmo. 23.31-40

EX. 25.31-40

Exmo. 23.31-40

Exmo. 23.31-40

EX. 25.31-40

Exmo. 23.31-40

Exmo. 23.31-40



Exmo. 23.31-40

Exmo. 23.31-40

Exmo. 23.31-40

O Óleo para o Candelabro

Exmo. 27.30 e 31

Exmo. 27.30 e 31



Tabernáculo

10/10/2023

Responde em uma folha separada as questões a seguir e devolva ao professor.
Assinatura: _____

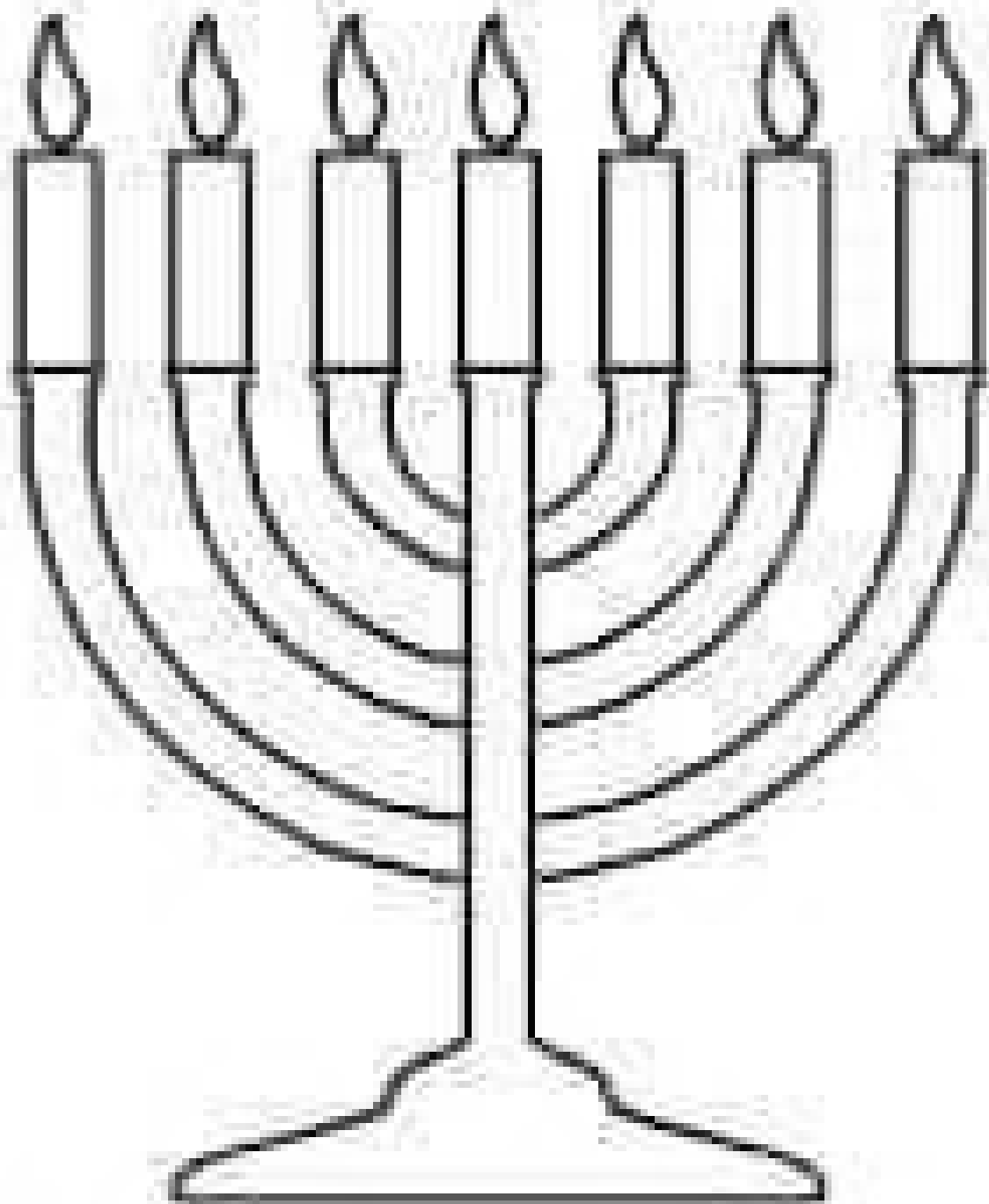

“A luz da vida do mundo, quem não segue não será condenado, mas quem não segue não será salvo.” João 1:9

Cobertura

Exercício 20 1.04 - 20.9.19



- 1. Estrutura da cobertura
- 2. Tipos de telhas (cerâmica, concreto, metal)
- 3. Instalação
- 4. Cuidados com ventos fortes e manutenção

Armações (colunas e bases)

Exercício 20 18.20 - 20.00.20

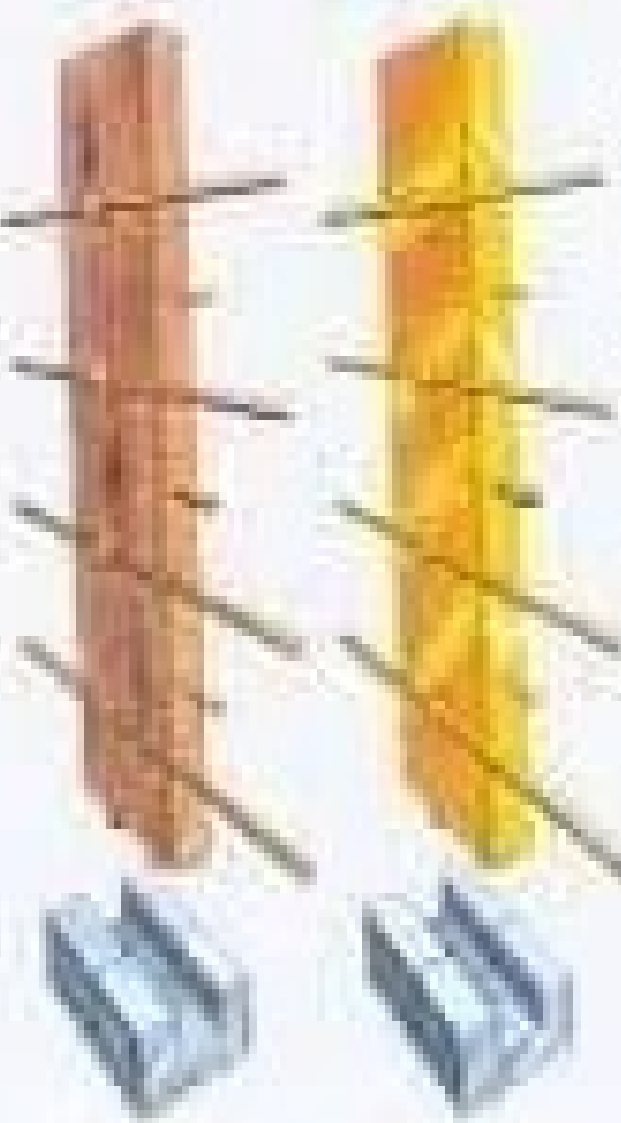

Coluna:
 20 cm de diâmetro (seção quadrada)
 40 cm de altura (para bases)
 10 cm de espessura
 10 cm de altura

Bases:
 20 cm de diâmetro
 10 cm de altura



Cordas e estacas

Exercício 27 11.20.19





Arte: Marcus Noll





Arte: Marcus Nati



Ark of the Covenant

1978

A Arca do Testemunho

Grupos: 20, 15-20,
17-19

15 minutos



Como você tem observado, alguns líderes precisam fazer mais coisas para além de falar e ensinar profetia. A maioria de nós não tem tempo suficiente para fazer tudo o que precisamos fazer.

Então, o que fazer?

Então, o que fazer?

MATERIAIS:

1. Arca do Testemunho (ver instruções)
2. 100 folhas de papel
3. 100 folhas de papel
4. 100 folhas de papel

MÉTODOS:

1. Apresentar a Arca do Testemunho
2. Ler o Livro de Mórmon
3. Ler o Livro de Mórmon

CONCLUSÃO:

1. O que você aprendeu?
2. Como você se sente?
3. Como você se sente?

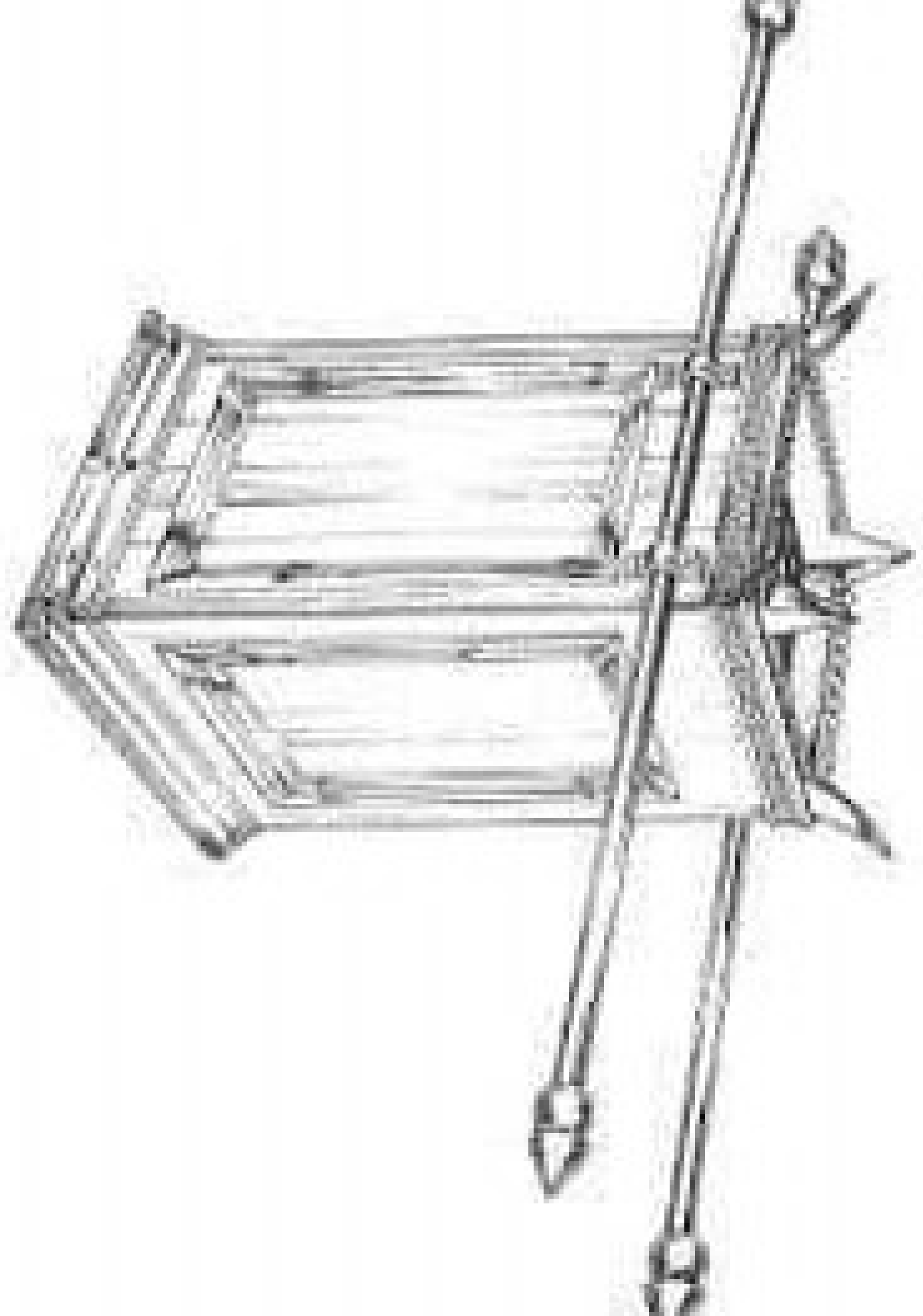

A Arca do Testemunho



Esta Arca, feita de ouro, era o lugar onde se guardavam as tábuas da Lei, o maná e os utensílios para o culto. Era o símbolo da presença de Deus no meio do povo.

O Incensário

Levítico 24:13-14





A Pia de bronze

Êxodo 30:17-21

Para a purificação dos
membros de Israel



Para que os israelitas se purifiquem com ela e sejam santificados.
Êxodo 41:17-18

Óleo para Unção

Êxodo 30:22-33

Para a unção dos
sacerdotes e dos vasos
santos. Êxodo 30:22-33
Êxodo 41:19-20





THE PRINCIPLES OF



O Altar do Sacrifício

Levítico 27:1-8



RESUMO:
Este altar era usado para
sacrificar animais.

RELEVÂNCIA:
Este altar era usado para
sacrificar animais.
Este altar era usado para
sacrificar animais.

UTILIZAÇÃO:
Este altar era usado para
sacrificar animais.
Este altar era usado para
sacrificar animais.

Este altar era usado para
sacrificar animais.
Este altar era usado para
sacrificar animais.
Este altar era usado para
sacrificar animais.

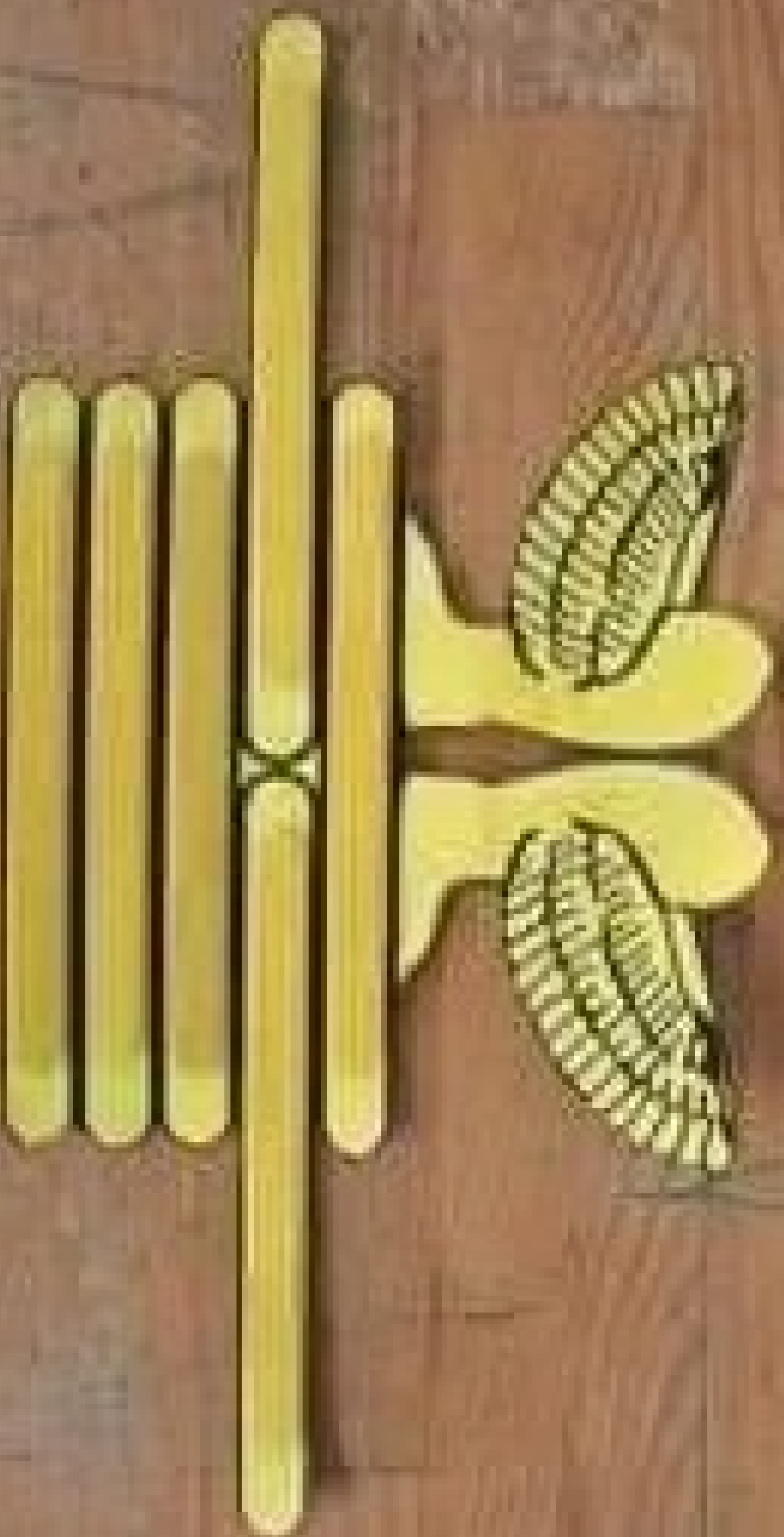

Crafting The Word Of God









O Candelabro de Ouro

Êxodo 25:31-40

MATERIAL:

Ouro puro, batido.

UTENSÍLIOS:

Cortadores de pavio (de ouro puro)

Apagadores (de ouro puro)

PESO:

Um talento de ouro
(equivalente a 34,19 kg)



*"Anulamos então a Lei pela fé?
De maneira nenhuma! Ao contrário,
confirmamos a Lei."
Romanos 3:31*

O Óleo para o Candelabro

Êxodo 27:20 e 21

De azeite puro de olivas batidas.





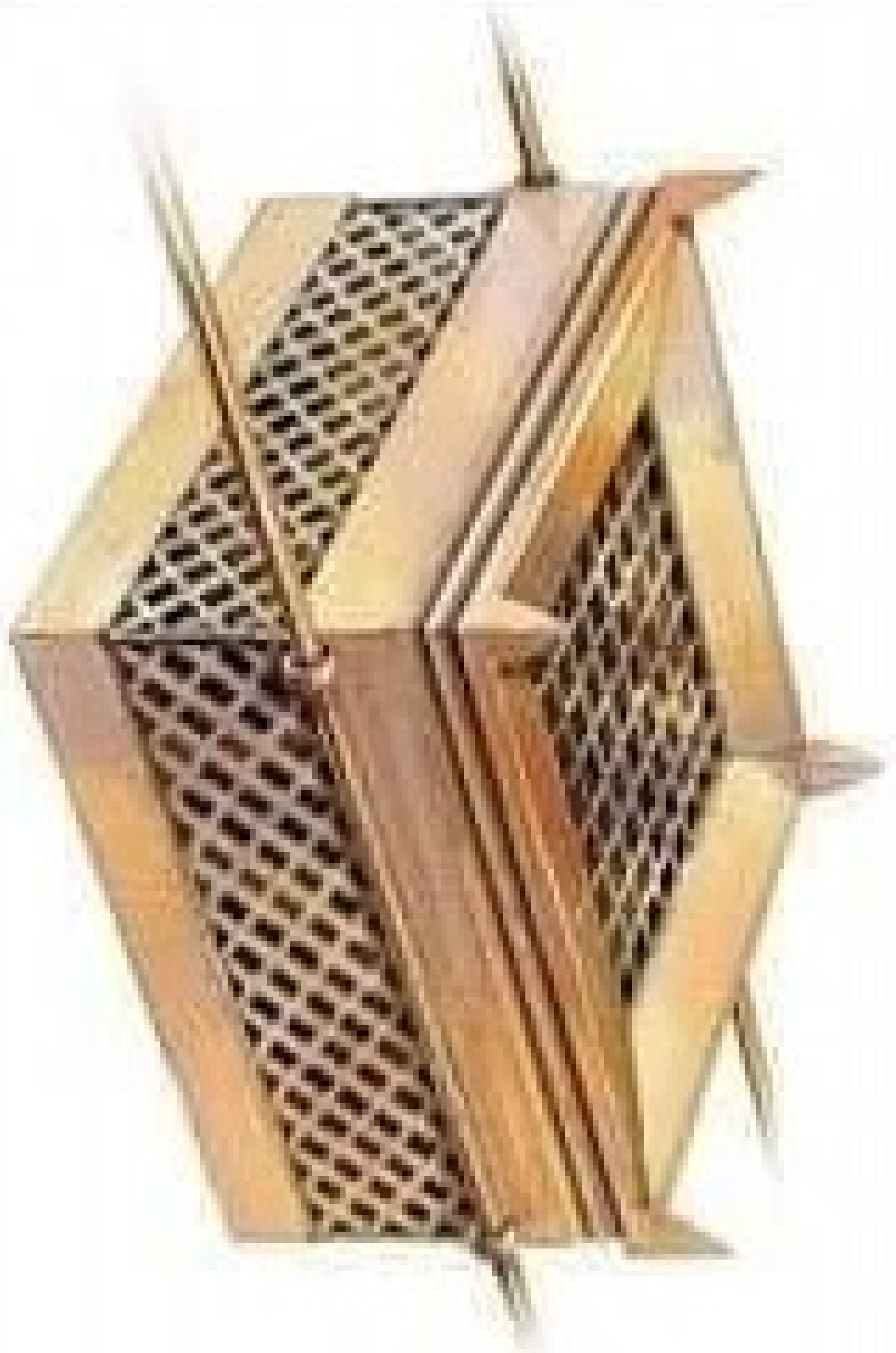







Crafting The Word Of God



Easy
Scale

Detailed and Accurate

○ 120 Pieces

Good for all ages

- VBS & Sunday Schools
- Family & Small Groups
- Home & Christian Schools
- Camps & Retreats
- Church & Missions
- Colleges & Seminaries
- Evangelism & Discipleship

 **GOODSEED**
A Division of Good and Beautiful

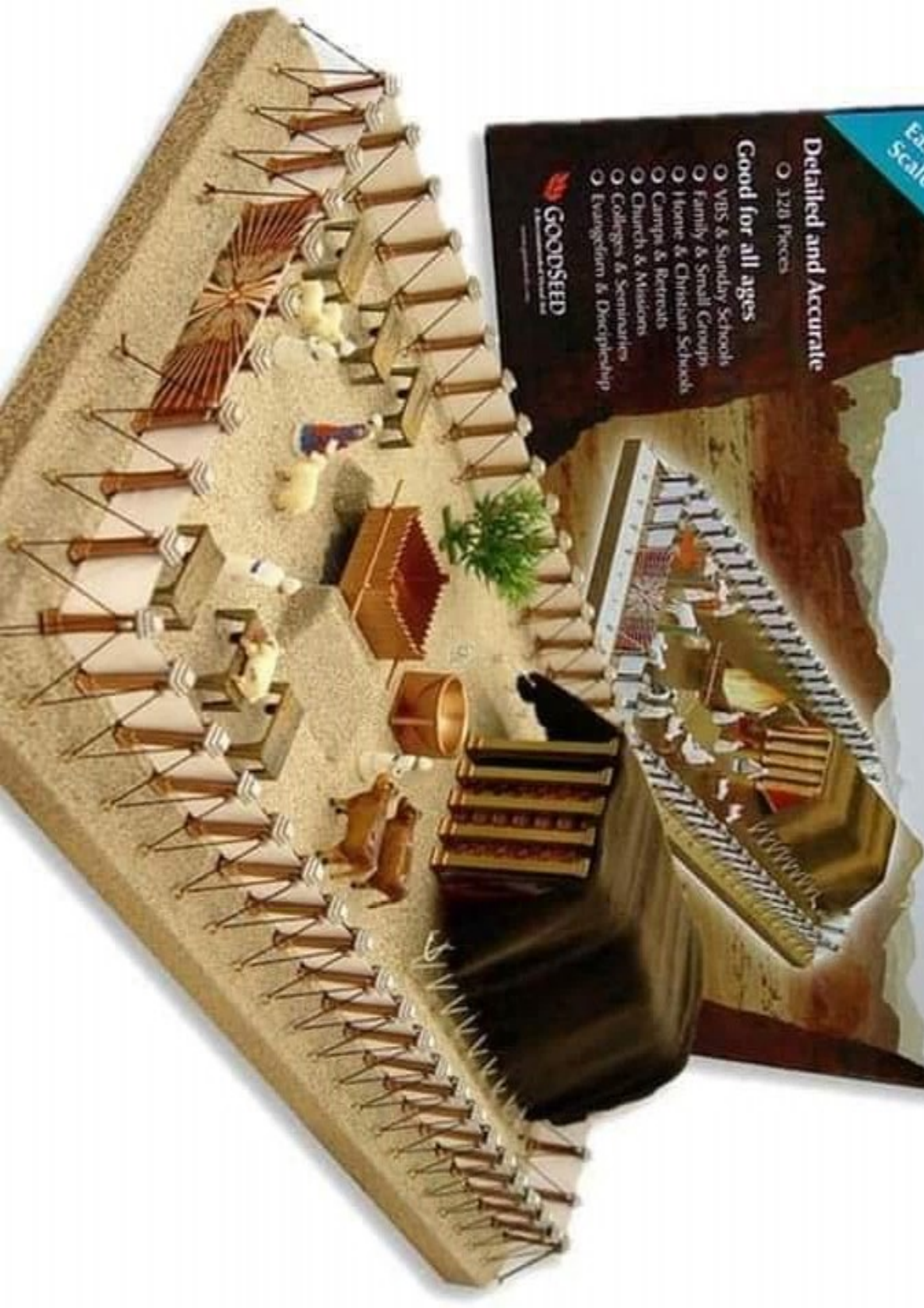

La Tienda de David

A diferencia del tabernáculo de Moisés que contenía tres partes (Atrio, Lugar Santo y Lugar Santísimo que era donde estaba el arca o presencia de Dios), el tabernáculo de David solo tenía un lugar simple hecho de cortinas (**2 Samuel 7:2**) **donde estaba el arca, podemos decir que este tabernáculo solo contenía el equivalente al lugar santísimo del tabernáculo de Moisés** Dios profetizo que sería restaurado (**Amos 9:11**)

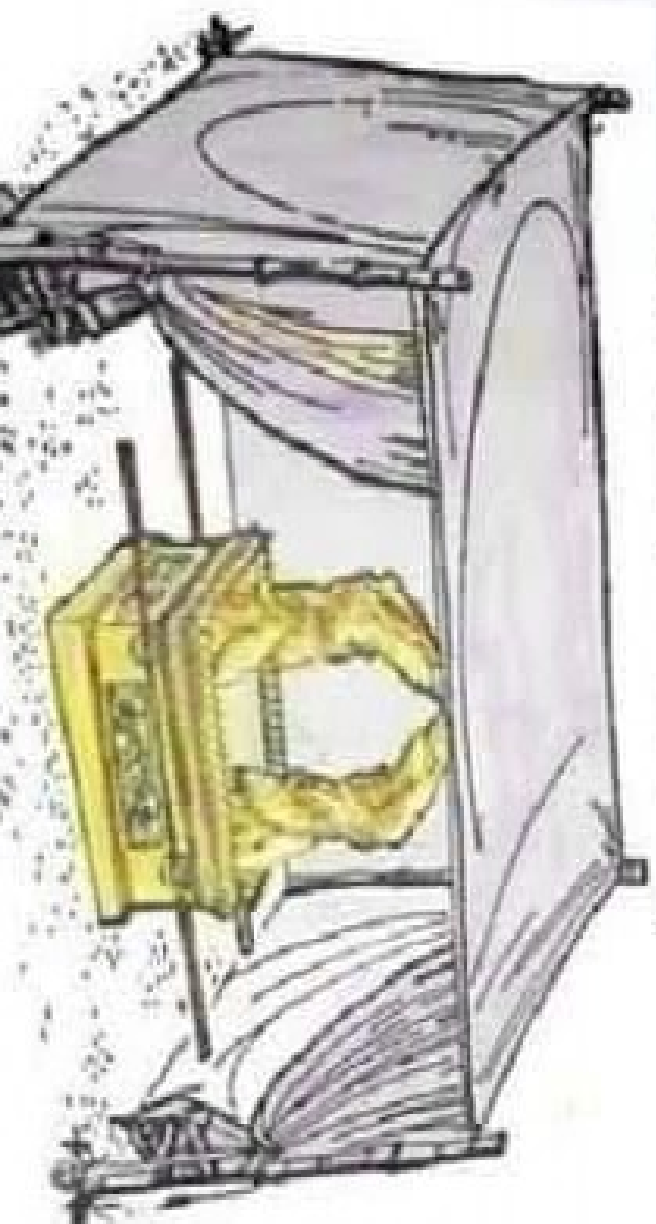

EL TABERNÍCULO





EL TABERNÁCULO

Exodo 25:8,9





Atua do Holocromo



Flaca

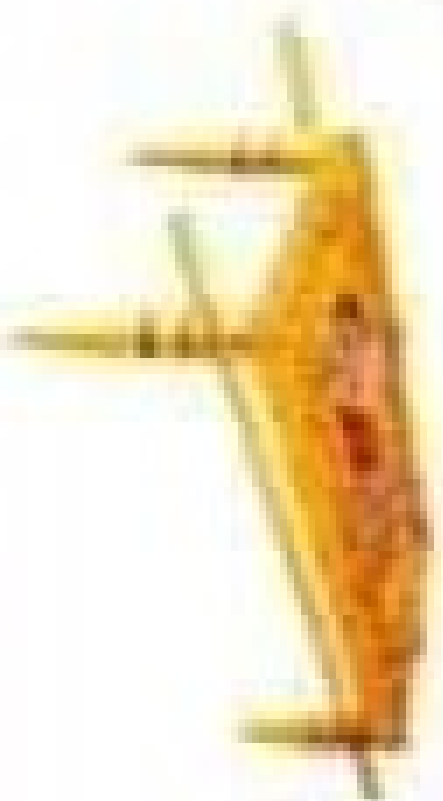

Atua dos Pais da Proposição



Chancelaria de Ouro



Atua do Encontro

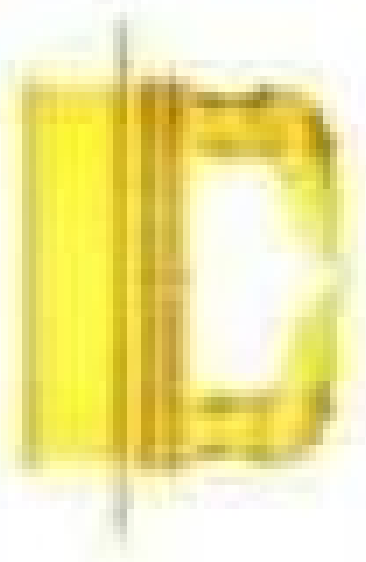

Atua da Abenço



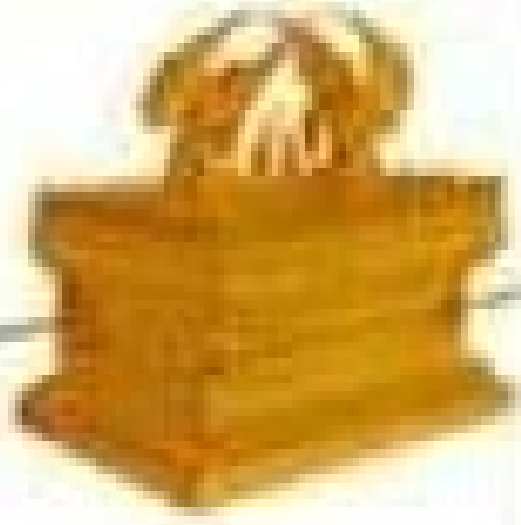



Mobiliario y Accesorios





MINISTERIO INFANTIL

"No somos un ministerio grande...
...pero si somos un gran ministerio"

www.ministerioinfantil.com

¡Imágenes tomadas de libre circulación en internet!

Créditos a quien corresponda

¡VISITANOS!

www.MinisterioInfantil.com

beacons.ai/MinisterioInfantilArcoiris

#MIArcoiris